



VOID
PENDING GHD RPT

54729

Control No.

\$ 490.00

Fee

STATE OF OREGON
DEPARTMENT OF ENVIRONMENTAL QUALITY

PERMIT NO. 98-112

PHASE CALL W/
MARK SMITH
8-7-98

New Construction

Repair

Other

Permit Issued To Gordon Smith (Property Owner's Name) 4N (Township) 7W (Range) 4 (Section) 605 (Tax Lot / Acct. No.) Clatsop (County)

Highway 26 (Road Location) Seaside (Elsie) (City) Dewey Donald (Issued by - Signature) 8-7-98 (Date Issued)

PERMITS ARE NOT TRANSFERABLE

ALL WORK TO CONFORM TO OREGON ADMINISTRATIVE RULES, CHAPTER 340. WORK SHALL BE DONE BY PROPERTY OWNER OR BY LICENSED SEWAGE DISPOSAL SERVICE. (MAKE NO CHANGES IN LOCATION OR SPECIFICATIONS WITHOUT WRITTEN APPROVAL)

SPECIFICATIONS

EXPIRATION DATE August 7, 1999 TYPE OF SYSTEM Standard

Concrete Tank Volume 1000 Gallons Disposal Trenches Seepage Bed(s) Square Feet
Maximum Depth 36 inches. Minimum Depth 24 inches. 375 Linear Feet
Equal Loop Serial Pressurized Minimum Distance Between Trenches 10' on centers

Total Rock Depth 12 inches. Below Pipe 6 inches. Above Pipe 2 inches. Rake Sidewall
Install in accordance with plans & specifications submitted. Septic tank to be set back a minimum of 10' to any Special Conditions (Follow Attached Plot Plan) water lines and 5' to any property lines or building foundation. 10' setback from any property lines, water lines or underground utilities from disposal field. 100' setback from any year round surface waters to drainfield. Replacement system to consist of sand filter if inadequate area available for standard system. Home downspouts and artificial drainage of ground surface to be directed away from drainfield. NOBO 861-328
PRE-COVER INSPECTION REQUIRED - CONTACT

CERTIFICATE OF SATISFACTORY COMPLETION

As-Built Drawing
with Reference Locations

Installer _____

Final Insp. Date _____

Inspected By _____

Issued by Operation of Law

Pre-cover inspection waived
pursuant to OAR 340,
Division 71

In accordance with Oregon Revised Statute 454.665, this Certificate is issued as evidence of satisfactory completion of an on-site sewage disposal system at the location identified above.

Issuance of this Certificate does not constitute a warranty or guarantee that this on-site disposal system will function indefinitely without failure.

(Authorized Signature)

(Title)

Gordon Smith

Dewey Darold, R.S.
APPROVED 8-7-98

Dewey Darold

TWN 4N
Rng 7W
Sec 4

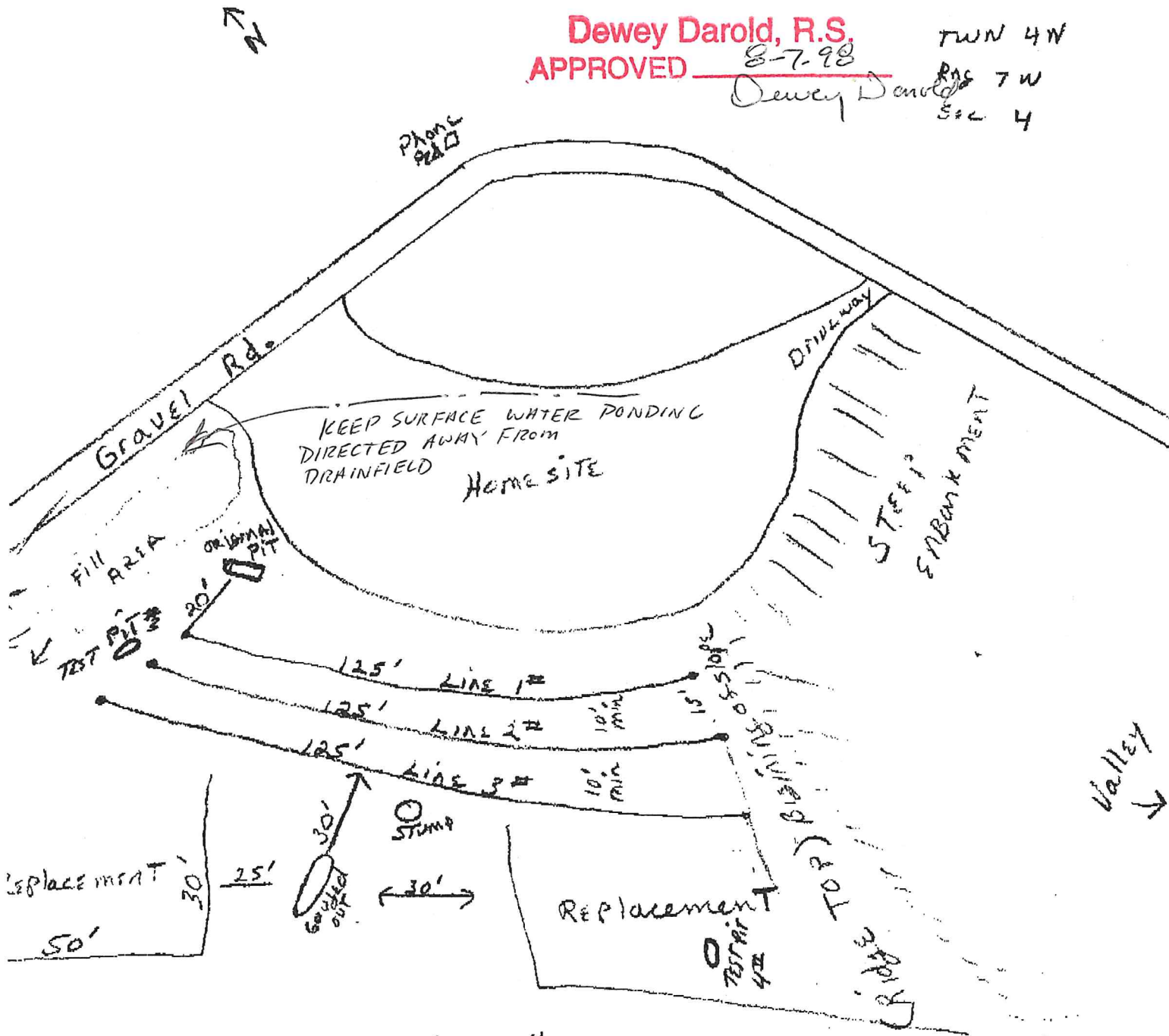

"Drainfield staked out"

Following contour of ground TRENCHES will
maintain required min-max depths

2 NEW TEST PITS ON SITE

DEPT. OF ENVIRONMENTAL QUALITY
RECEIVED

MAY 4 1998

NORTH COAST BRANCH OFFICE
WARRENTON

Dewey Darold, R.S.
APPROVED 8-7-98

Dewey Donald

SECTION 1: BASIC INFORMATION:

Property Owner Gordon Smith Permit Number _____ County Clatsop
Township 4 ; Range 7 ; Section 4 ; Tax Lot 605 ; Tax Acct. # _____
Job Location _____
Date System Construction Completed _____ ; Date Submitted to DEQ or Agent _____

SECTION 2: MATERIALS LIST. Identify and list all materials used in the system's construction.

1000 gal DTK con tank
1100' 12" RPE sewer + drain
3 approved drop boxes
small drain rock toward Johnsons
4" 3034 gasketed sewer PVC between tank + box
4" sewer + drain solid between drop boxes

Oregon

DEPARTMENT OF
ENVIRONMENTAL
QUALITY

FAX
COVER
SHEET

NORTHWEST REGION
NORTH COAST
BRANCH OFFICE
WARRENTON, OR 97146
(503) 861-3280
(503) 861-3259 (FAX)

DATE: 7-7-98 TIME: 8:30 AM

TO: MARK SMITH

FROM: DAVE JOHNS, DEQ, NCBO

TELEPHONE: (503) _____ EXTENSION: _____

FAX NUMBER (503) 755-2815

COVER PAGE PLUS 0 PAGES

MESSAGE: RE: GORDON SMITH / 407-4-605

MARK: DEWEY NEEDS A MATERIALS LIST.

TANK SPECIFICATIONS, BOX MANUFACTURER,

WELL LOCATION (IF KNOWN) + WATER

LINE FROM WELL TO HOUSE.



Oregon

DEPARTMENT OF
ENVIRONMENTAL
QUALITY

FAX
COVER
SHEET

NORTHWEST REGION
NORTH COAST
BRANCH OFFICE
WARRENTON, OR 97146
(503) 861-3280
(503) 861-3259 (FAX)

DATE: 7-8-98 TIME: 9:15 AM

TO: ROD GRINA

FROM: DAVE JOHNS, DEQ, NCBO

TELEPHONE: (503) _____ EXTENSION: _____

FAX NUMBER (503) 338-3666

COVER PAGE PLUS 3 PAGES

MESSAGE: RE: FILE COPIES FOR 710-16AC-3800



STATE OF OREGON
 DEPARTMENT OF ENVIRONMENTAL QUALITY
 NORTH COAST OFFICE
 19 N. Highway 101
 Warrenton, OR 97146
 (503) 861-3280

FOR OFFICE USE ONLY
 Date Rec'd 6-29-98
 Date Completed 8-7-98
 Required Fee \$490.00
 Receipt No. 54807
 Control No. 54729

FOR APPLICANT'S USE - (PLEASE PRINT)

5.16 AC
 Lot Size (Acreage or Dimensions)

Gordon Smith
 (Property Owner's Name)

(Applicant's Name if Different from Owner)

Legal Description of Property U 7 4 605 Clatsop
 (Township) (Range) (Section) (Tax Lot/Acct. No.) (County)

For Parcels in Platted Subdivisions, Indicate (Subdivision Name) (Lot Number) (Block Number)

Proposed Facility

Water Supply

Single Family Residence 3+
 (Number of Bedrooms)
 Other _____
 (Specify)

Public (Community System)
 Private FUTURE WELL
 (Indicate: Well, Spring, Etc.)

Existing Facility

Single Family Residence _____
 (Number of Bedrooms)
 Other _____
 (Specify)

APPLICATION FOR:

Site Evaluation Report
 Permit to Construct On-Site Sewage Disposal System
 Permit to Repair On-Site Sewage Disposal System
 Permit for Alteration of On-Site Sewage Disposal System
 Permit Renewal
 Existing System Report
 Plan Review
 Other (Specify) _____

Authorization Notice
 Purpose of Authorization Notice
 Connect to an existing system not currently in use
 Replace one mobile home with another or a house
 Replace or rebuild a house
 Addition of one or more bedroom
 Personal hardship
 Temporary housing
 Other (Specify) _____

This application will be returned if it is not filled out completely and accompanied by the appropriate fee and attachments required in the guidance packet. Your site must be prepared according to instructions in the guidance packet before action can be taken on this application.

By my signature, I certify that the information I have furnished is correct, and hereby grant the Department of Environmental Quality and its authorized agent permission to enter onto the above described property for the purpose of this application.

[Signature]
 (Signature)

6/29/98 Authorized Representative
 (Date) Licensed Installer
 License No. _____

Owner's Mailing Address
Gordon Smith
HCR 60 Box 200
SEASIDE OR
97138

Applicant's Mailing Address (if different)
Same

Phone 755-0906

Phone _____ IW\WC8\WC8690 (7-19-91)

FL JEQ USE ONLY

LAND USE COMPATIBILITY STATEMENT
FOR ON-SITE SEWAGE DISPOSAL SYSTEMS

APPLICANT'S NAME <i>Mark Smith</i> <i>Gordon Smith</i>	MAILING ADDRESS <i>HCR 60 Box 200</i> <i>Seaside OR 97138</i>	PHONE <i>755-0906</i>
--	---	--------------------------

PROPERTY LOCATION	TOWNSHIP <i>4</i>	RANGE <i>7</i>	SECTION <i>4</i>	TAX LOT OR ACRES <i>605</i>
	SUBDIVISION/PROJECT	LOT	BLOCK	COUNTY

PROPERTY IS A LOT OF RECORD CREATED BEFORE AUGUST 1, 1981.

PROPOSED LAND USE

install septic system

STATEMENT OF COMPATIBILITY FROM APPROPRIATE LAND USE AUTHORITY
(An equivalent statement may be provided in lieu of this form)

PROPERTY'S ZONING DESIGNATION

RA2/GHO

THE ABOVE PROPOSAL HAS BEEN REVIEWED AND FOUND TO BE:

COMPATIBLE WITH THE LCDC ACKNOWLEDGED COMPREHENSIVE PLAN *OR* CONSISTENT WITH THE STATEWIDE PLANNING GOALS

NOT COMPATIBLE WITH THE LCDC ACKNOWLEDGED COMPREHENSIVE PLAN NOT CONSISTENT WITH THE STATEWIDE PLANNING GOALS

REASON FOR FINDING OF COMPATIBILITY/INCOMPATIBILITY

allowed use with approved Geologic Report (not applied for at this time)

PROPERTY IS LOCATED (CHECK ONE)

INSIDE CITY INSIDE URBAN GROWTH BOUNDARY OUTSIDE URBAN GROWTH BOUNDARY

LAND USE AUTHORITY

Clatsop Co. Planning Dept.

SIGNED <i>Yui Allen</i>	TITLE <i>P.T.</i>	DEPT. OF ENVIRONMENTAL QUALITY RECEIVED	DATE <i>2-12-98</i>
----------------------------	----------------------	---	------------------------

CITY/COUNTY CONCURRENCE IF INSIDE URBAN GROWTH BOUNDARY **FEB 25 1998**

SIGNED	TITLE	NORTH COAST BRANCH OFFICE WARRENTON	DATE
--------	-------	--	------

DEPARTMENT OF ENVIRONMENTAL QUALITY

LAND USE COMPATIBILITY STATEMENT REQUIREMENTS

FOR

ON-SITE SEWAGE DISPOSAL PERMITS

A Statement of Compatibility with applicable local comprehensive land use plans and Statewide Planning Goals is required for new or expanded on-site sewage disposal systems. A statement may be required before an Authorization Notice can be issued. The statement must certify that proposals are compatible with LCDC-Acknowledged local comprehensive land use plans and implementing ordinances, or Statewide Planning Goals. The Department prefers that its Land Use Compatibility Statement form be used, however, it will accept an equivalent statement in lieu of the form.

In urbanizing areas between city limits and urban growth boundaries, applicants must provide evidence of both city and county concurrence as to the land use compatibility of the proposal. This evidence must be:

1. Sign-off by both jurisdictions on DEQ's Land Use Compatibility Statement form.
2. A copy of the city/county management agreement included in the Urban Area Plan acknowledged by LCDC, or
3. A written statement covering the applicant's proposal.

If DEQ receives a negative local Statement of Compatibility, a permit or approval cannot be issued. DEQ would then expect the applicant to work with the local jurisdiction to obtain the needed zone change, variance, or other modification to produce compatibility with the Acknowledged Plan and ordinances or the Statewide Planning Goals.

Applicants for on-site sewage disposal permits must submit a completed Statement of Compatibility or an approved equivalent along with their application or request.



Oregon

John A. Kitzhaber, M.D., Governor

Department of Environmental Quality

Northwest Region
2020 SW Fourth Avenue
Suite 400
Portland, OR 97201-4987
(503) 229-5263 Voice
TTY (503) 229-5471

June 2, 1998

Gordon Smith
HCR 60 Box 200
Seaside, OR 97138

Re: OSS: NWR: Clatsop County: Site Evaluation Report: Twn 4N, Rng 7W, Section 4,
Tax Lot 605: 5.16 Acres

Dear Mr. Smith:

In response to a request to further evaluate the above-described property, Dewey W. Darold, R.S., re-examined the site on May 29, 1998, to determine methods of on-site sewage disposal for which it may be suited. This evaluation and report is based upon current Department of Environmental Quality (DEQ) regulations governing on-site sewage disposal, Oregon Administrative Rules (OAR) Chapter 340, Divisions 71 and 73.

Two new test pits were prepared on the property. Three one-hundred and twenty-five foot long disposal trenches were staked-out for review. The trenches were directed approximately S48°E and found to be level from one end to the other. The downslope trench was placed above the area previously gouged-out. The natural slope in the area of the test pits averaged 20 percent. Both test pits showed soils to be deep and well drained.

Based upon the results of the study, the site was found to meet established criteria for a **standard serial distribution system for the initial system and a sand filter system for the replacement system**. Care must be taken to construct the system on this property. The system construction details will consist of a 1000 gallon DEQ approved watertight septic tank with a gasketed riser to ground surface. The drainfield will be sized at 125'/150 gallons per day (gpd) for a total lineal footage of 375 feet for the initial system. No more than three disposal trenches at 125 feet per trench should be installed. The trenches will be designed in serial distribution and limited to a minimum depth of 24 inches and a maximum depth of 36 inches. A sand filter replacement system is necessary due to the soil modifications that have occurred. It is important home downspouts be directed away from the drainfield. Also, the drainfield areas must not be subjected to excessive saturation due to, but not limited to, artificial drainage of ground surfaces at the building site and driveways.

Detailed plans and specifications must be submitted, reviewed and approved prior to permit issuance. A construction-installation permit is required to install the sewage disposal system on the approved site. Please contact the North Coast Branch Office of the Department of Environmental Quality, 19 North, Highway 101, Warrenton, OR 97146, for information regarding permit application procedures and necessary fees. The phone number is 503-861-3280.

Please refer to the enclosed soil field worksheet and site diagram for specific location of approved area boundaries. The future replacement sand filter system will be located adjacent to the initial disposal field and in the southeast portion of the initial drainfield.

Gordon Smith
June 2, 1998
Page 2

The definition of a "bedroom" means any room within a dwelling which meets minimum habitation criteria as interpreted and administered by the local building official. The system would have the capacity to serve a maximum four bedroom single family dwelling with a peak daily sewage flow of 450 gallons per day (gpd) and an average daily sewage flow of not more than approximately 225 gpd. Premature system failure may occur if either flow limit is exceeded. In order to prolong the life of the absorption facility, the septic tank should be pumped-out every four or five years depending on usage and number of persons occupying residence. If you suspect your family's water usage is high, the disposal field should be oversized. The use of a garbage disposal is discouraged, and as always, water conservation measures should be practiced.

This approval is given on the basis that the lot or parcel described above will not be further partitioned or subdivided, and that conditions on the subject or adjacent properties have not been altered in any manner which would prohibit issuance of a permit in accordance with ORS 454.605 through 454.745 and Administrative Rules of the Environmental Quality Commission (EQC). Any such subdivision, partitioning or alteration may void this report.

WARNING: This is a technical report for on-site sewage disposal only. It may be converted to a permit only if, at the time of permit application, the property has been found to be compatible with applicable LCDC-acknowledged local comprehensive land use plans and implementing measures or the Statewide Planning Goals. The report will remain valid until an on-site sewage system is installed pursuant to a construction-installation permit obtained from the Department of Environmental Quality, or until earlier cancellation, pursuant to EQC rules, with written notice thereof by the Department to the owners according to DEQ records or the County tax records. Subject to the foregoing, this report runs with the land and will automatically benefit subsequent owners.

Technical information pertaining to this report is available upon request. If you should have any questions, please feel welcome to contact me in Portland at 503-229-6313.

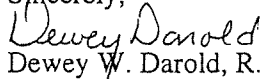
Sincerely,

Dewey W. Darold, R.S.
Natural Resource Specialist
Northwest Region

DWD:dwd
Enclosed: Soil Field Worksheet/Site Diagram
cc: DEQ: NCBO

S EVALUATION FIELD WORKSHEET

Tax Reference: 407-4-605

Evaluator: Dewey Darold

Applicant: Gordon Smith

Date: 3-20-98
5-29-98

Parcel Size: 5.16 Acres

	DEPTH	TEXTURE	SOIL MATRIX COLOR AND MOTTLING (NOTATION), % COARSE FRAGMENTS, ROOTS, STRUCTURE, LAYER LIMITING EFFECTIVE SOIL DEPTH, ETC.
Pit 1	0"-10"	SiCL	7.5 YR 3/4, wk sbk, firm, few med. roots. Soil peds compacted "A" horizon
	10"-34"	SiCL	7.5 YR 4/4, wk sbk → massive, fri
	34"-53"	SiCL	7.5 YR 4/6, wk sbk → massive, fri clay films + tubular pores, 43" debris line
	53"-57"	SiCL	10 YR 5/2 w/ 7.5 YR 5/6 distinct mottles, wk sbk, fri
Pit 2	0"-18"	SiCL	Fill 7.5 YR 3/3, woody material, peds moist.
	18"-34"	SiCL	7.5 YR 4/6, wk sbk, fri
	34"-49"	SiCL	7.5 YR 4/4, wk. sbk → massive, fri
Pit 3	0"-24"	SiL	7.5 YR 3/4, wk. sbk, fri. few med. roots, upper 4 inches compacted.
	24"-52"	SiCL	10 YR 4/4, wk. sbk, fri
Pit 4	0"-6"	SiL	10 YR 3/2 → Soils re-worked / fill
	6"-16"	SiL	10 YR 3/3, wk sbk, fri
	16"-40"	SiL/SiCL	10 YR 5/6, wk sbk → mod. sbk, fri SiCL @ 24"
	40"-60"	SiL	2.5 Y 6/2, mod. fine sbk, fri weathered siltstone - Not saturated

Landscape Notes: Upland Hillslope w/ LOW AREA TO THE WEST

Slope: 5-23% Aspect: S 34°W Groundwater Type: Temporary G.W., 53" in Pit #1

Other Site Notes: Soils impacted by post logging/clearing activities.

SYSTEM SPECIFICATIONS

Peak Daily Flow: _____ gpd Average Daily Flow: _____ gpd

1. Initial System: _____ Disposal Facility: _____ (linear feet/square feet) Max. Depth: _____ inches

2. Replacement System: _____ Disposal Facility: _____ (linear feet/square feet) Max. Depth: _____ inches

Special Conditions: _____

PLOT PLAN ON REVERSE SIDE

GORDON SMITH
407-4-605
5.16 Acres

DEWEY DAROLD
3-20-98
SE.
(NTS)
Reinspect 5-29-98

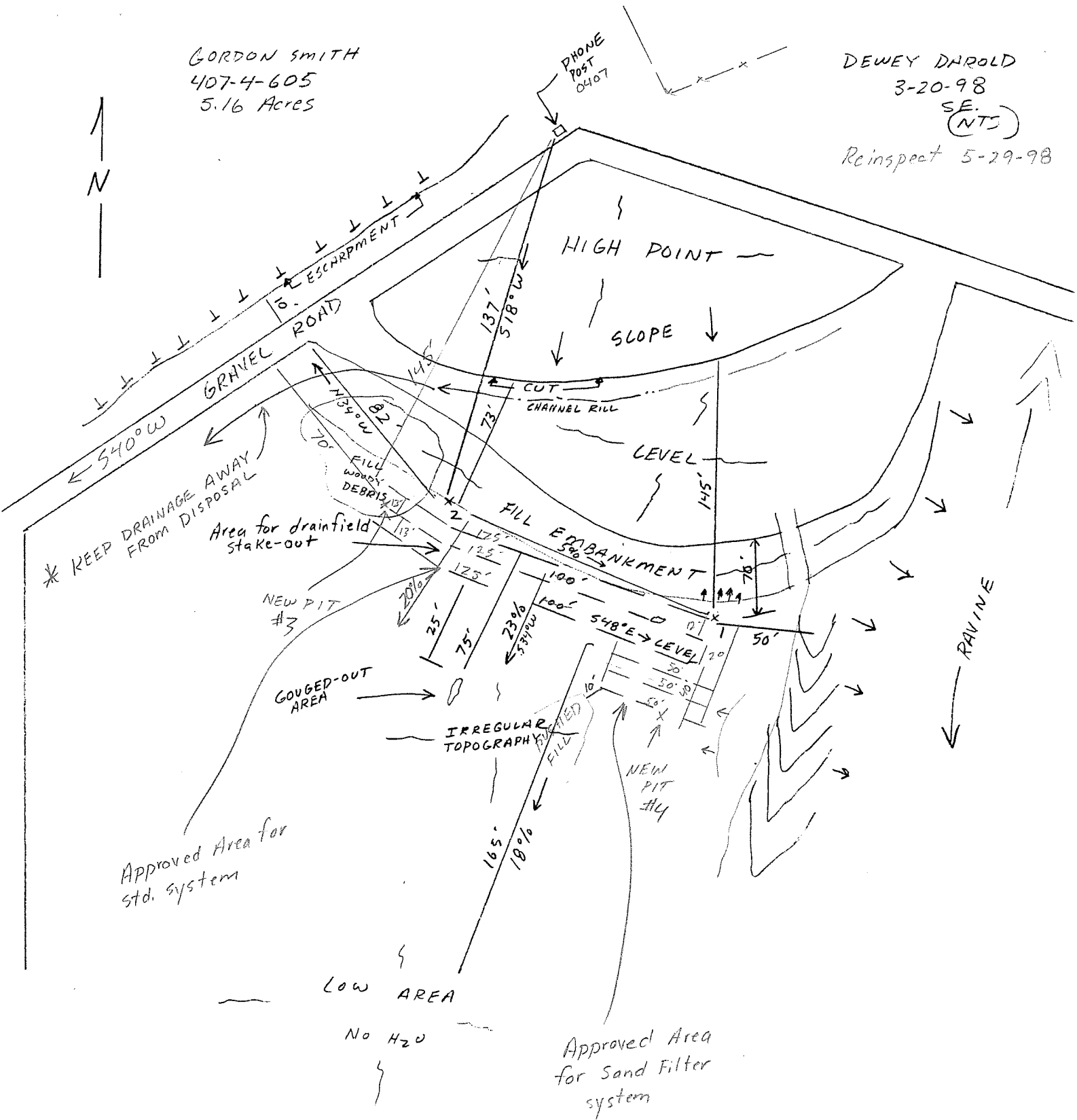

Dewey

4/23/98

I have prepared the site with 2 new pits,
stake out on drain field, lowered line one
away from sill area of test pit 2nd.

The area that was littered with wood chunks &
over burden - I have carefully scraped away to
as close as possible to natural ground surface.

Also there was a stump with roots attached
directly below gouged out area which leads me to
believe that gouge was caused by the removal of
the stump as it was carried down the slope.

Still with areas staked - maintaining setbacks
to gouged out area, I find adequate area for both
initial + replacement drain field.

Thanks
Mark Smith



Oregon

John A. Kitzhaber, M.D., Governor

Department of Environmental Quality

Northwest Region
2020 SW Fourth Avenue
Suite 400
Portland, OR 97201-4987
(503) 229-5263 Voice
TTY (503) 229-5471

March 24, 1998

Gordon Smith
HCR 60 Box 200
Seaside, OR 97138

Re: OSS: NWR: Clatsop County: Site Evaluation Application: Twn 4N, Rng 7W, Section 4, Tax Lot
605: 5.16 Acres

Dear Mr. Smith:

In response to your application for a site evaluation, Dewey W. Darold, R.S., examined the above-described property on March 20, 1998, to determine the methods of on-site sewage disposal for which it may be suited. Your site evaluation is currently on hold pending further review by this office.

PLEASE NOTE: The soils in the vicinity of test pit # 2 have been filled and modified in a way that would adversely affect functioning of the system. Further, the top soil surface horizon within the proposed drainfield areas is compacted to a depth of approximately 10 inches below the ground surface. Test pit # 2 is unsuitable for sewage disposal since the pit has been dug in a fill embankment created along the edge of the level building site. The depth of fill inside test pit # 2 ranged from 15 inches on the downslope side to 26 inches on the upslope site. A gouged-out area is also present approximately 75 feet downslope of the test pits. This cut-out depression showed evidence of past surface water ponding probably due to an interface created from a fill layer lying over native soil. The gouged-out area extends for about 10 feet and is 30 inches deep on the upslope side and 20 inches deep on the downslope side. This area is also unsuitable for sewage disposal.

A standard serial distribution system was considered for this property. However, due to limited approvable area, modification of natural soil conditions from logging and/or clearing activities, there is inadequate area to install two complete standard subsurface sewage disposal systems in the area you have proposed.

A sand filter can be approved on this property. If you wish to seek approval for a standard on-site sewage disposal system, additional site preparation is requested. Please provide the following:

- 1) Please stake-out both the initial and replacement disposal fields. A standard system will require staking 375 linear feet of disposal trench. A sand filter will require staking 150 linear feet of disposal trench. Provide ground surface elevations (24 inches minimum and 36 inches maximum) at least every three points along each trench and clearly stake-out trenches (color coded) at beginning, ends, and every 25 feet in-between. The fill area (test pit # 2) and the gouged-out areas must be avoided. A 25 foot setback to the downgradient gouged-out area from the drainfield is required. Other areas of the property may need to be explored for sewage disposal.
- 2) Provide additional test pits that accurately reflect soil conditions in both the proposed initial and replacement drainfield areas.

Gordon Smith
March 24, 1998
Page 2

All construction detail and setback requirements must be met. Please refer to the enclosed site diagram for information concerning the area where a portion of the drainfield stake-out is to occur. A preferably to-scale plot plan with the information requested in # 1 above should be submitted to this office prior to reviewing the site again. No additional fees will be incurred if you contact our North Coast Branch in Warrenton within 90 days from the date of this report and request another inspection. If we do hear from you within 90 days, a sand filter system will be approved for this property.

A drainfield stake-out and additional test pits do not guarantee the site will be approved for a standard system.

If you have any questions or would like to discuss matters further, please feel welcome to contact me at 503-229-6313.

Sincerely,

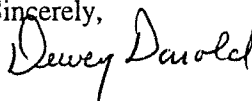

Dewey W. Darold, R.S.
Natural Resource Specialist
Northwest Region, Water Quality

DWD:dwd
Encl: Soil Field Worksheet
cc: DEQ/ NCBO

S EVALUATION FIELD WORKSHEET

Tax Reference: 407-4-605

Evaluator: Dewey Darold

Applicant: Gordon Smith

Date: 3-20-98

Parcel Size: 5.16 Acres

	DEPTH	TEXTURE	SOIL MATRIX COLOR AND MOTTLING (NOTATION), % COARSE FRAGMENTS, ROOTS, STRUCTURE, LAYER LIMITING EFFECTIVE SOIL DEPTH, ETC.
Pit 1	0"-10"	SicL	7.5YR ³ / ₄ , wk sbk, firm, few med. roots. Soil peds compacted "A" horizon
	10"-34"	SicL	7.5YR ⁴ / ₄ , wk sbk → massive, fri
	34"-53"	SicL	7.5YR ⁴ / ₆ , wk sbk → massive, fri clay films + tubular pores, 43" debris line
	53"-57"	SicL	10YR ⁵ / ₂ w/ 7.5YR ⁵ / ₆ distinct mottles, wk sbk, fri
Pit 2	0"-18"	SicL	Fill 7.5YR ³ / ₃ , woody material, peds moist.
	18"-34"	SicL	7.5YR ⁴ / ₆ , wk sbk, fri
	34"-49"	SicL	7.5YR ⁴ / ₄ , wk. sbk → massive, fri
Pit 3			
Pit 4			

Landscape Notes: Upland Hillslope

Slope: 5-23% Aspect: S 34°W Groundwater Type: Temporary G.W. 53" in Pit #1

Other Site Notes: Soils impacted by past logging/clearing activities.

SYSTEM SPECIFICATIONS

Peak Daily Flow: _____ gpd Average Daily Flow: _____ gpd

- Initial System: _____ Disposal Facility: _____ (linear feet/square feet) Max. Depth: _____ inches
- Replacement System: _____ Disposal Facility: _____ (linear feet/square feet) Max. Depth: _____ inches

Special Conditions: _____

PLOT PLAN ON REVERSE SIDE

GORDON SMITH
407-4-605
5.16 Acres

DEWEY DRHOLD
3-20-98
SE.
(NTS)

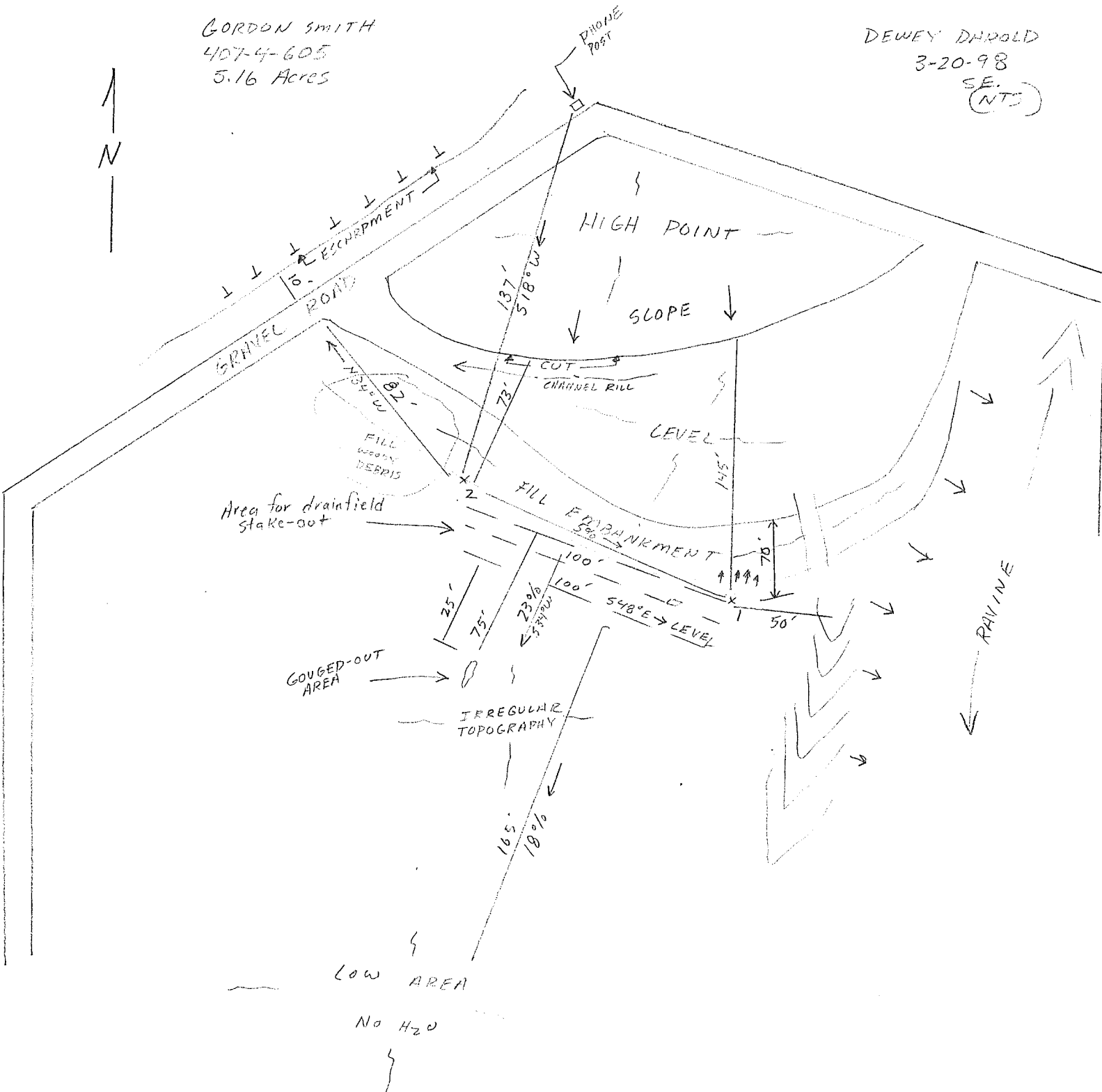

STATE OF OREGON
 DEPARTMENT OF ENVIRONMENTAL QUALITY
 NORTH COAST OFFICE
 19 N. Highway 101
 Warrenton, OR 97146
 (503) 861-3280

FC OFFICE USE ONLY
 Date Rec'd 2-25-98
 Date Completed 3-24-98
 Required Fee 365.00
 Receipt No. 81574
 Control No. _____

FOR APPLICANT'S USE - (PLEASE PRINT)

5-16
 Lot Size (Acreage or Dimensions)

Gordon Smith

(Property Owner's Name)

(Applicant's Name if Different from Owner)

Legal Description of Property 4 7 4 605 Clatsop
 (Township) (Range) (Section) (Tax Lot/Acct. No.) (County)

For Parcels in Platted Subdivisions, Indicate (Subdivision Name) (Lot Number) (Block Number)

Proposed Facility

Water Supply

Single Family Residence 3+
 (Number of Bedrooms)
 Other _____
 (Specify)

Public (Community System)
 Private FUTURE WELL
 (Indicate: Well, Spring, Etc.)

Existing Facility

Single Family Residence _____
 (Number of Bedrooms)
 Other _____
 (Specify)

APPLICATION FOR:

Site Evaluation Report
 Permit to Construct On-Site Sewage Disposal System
 Permit to Repair On-Site Sewage Disposal System
 Permit for Alteration of On-Site Sewage Disposal System
 Permit Renewal
 Existing System Report
 Plan Review
 Other (Specify) _____

Authorization Notice
 Purpose of Authorization Notice
 Connect to an existing system not currently in use
 Replace one mobile home with another or a house
 Replace or rebuild a house
 Addition of one or more bedroom
 Personal hardship
 Temporary housing
 Other (Specify) _____

This application will be returned if it is not filled out completely and accompanied by the appropriate fee and attachments required in the guidance packet. Your site must be prepared according to instructions in the guidance packet before action can be taken on this application.

By my signature, I certify that the information I have furnished is correct, and hereby grant the Department of Environmental Quality and its authorized agent permission to enter onto the above described property for the purpose of this application.

Gordon Smith

(Signature)

2/20/98

(Date)

Authorized Representative
 Licensed Installer
 License No. _____

Owner's Mailing Address

Applicant's Mailing Address (if different)

Gordon Smith
HC 60 BOX 200
SEASIDE OR 97138

Phone 55-0906

Phone _____

IW\WC8\WC8690 (7-19-91)

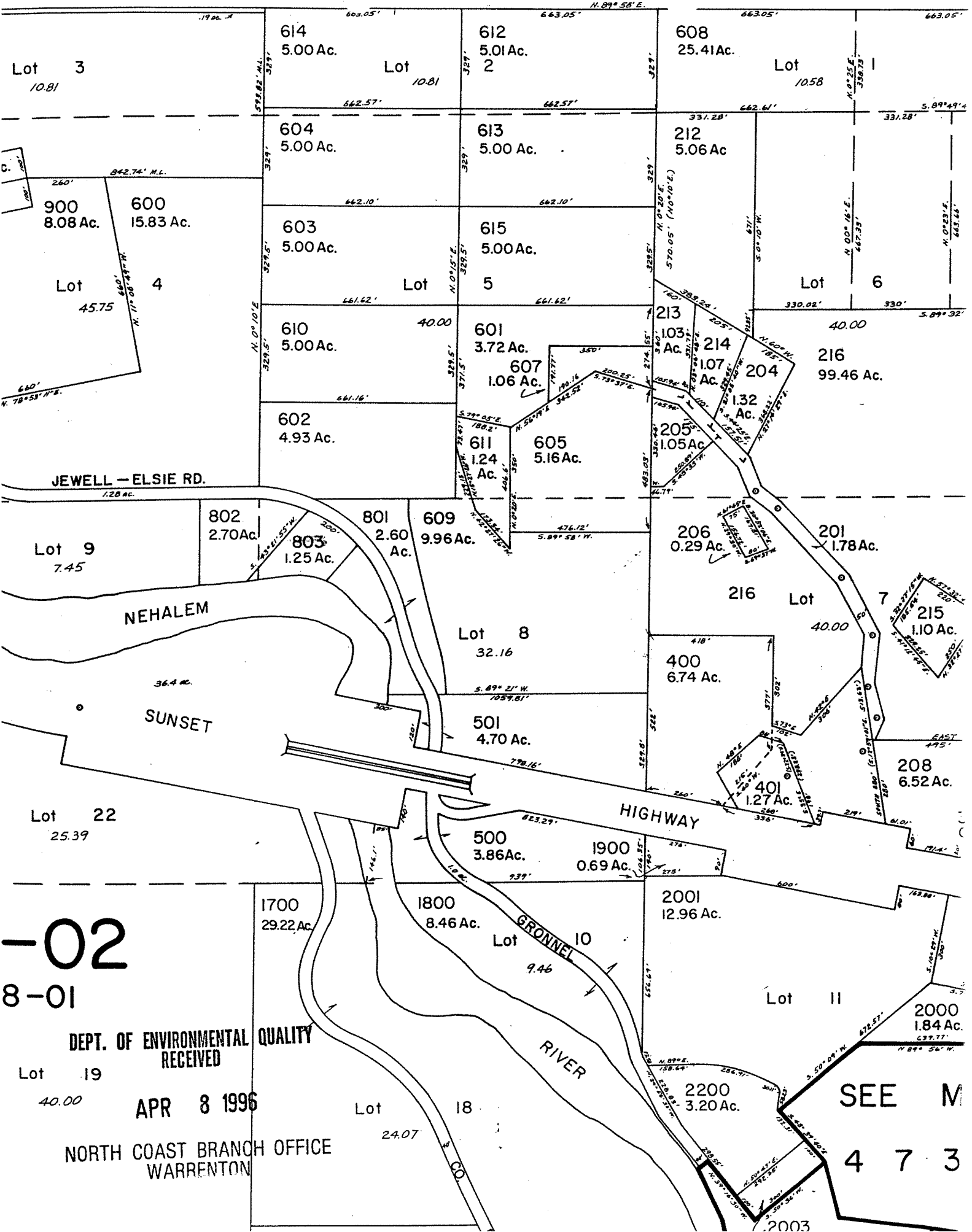

-02
8-01

DEPT. OF ENVIRONMENTAL QUALITY
RECEIVED

Lot 19
40.00

APR 8 1996

NORTH COAST BRANCH OFFICE
WARRENTON

SEE M

4 7 3

DEPT. OF ENVIRONMENTAL QUALITY
RECEIVED

FEB 25 1998

NORTH COAST BRANCH OFFICE
WARRENTON

GO BETWEEN ELDERBERRY
STORE + RESTAURANT approx
1/2 mile TO three way
intersection go straight
ahead first cleared area
on REST at top of hill
GREEN Slugging

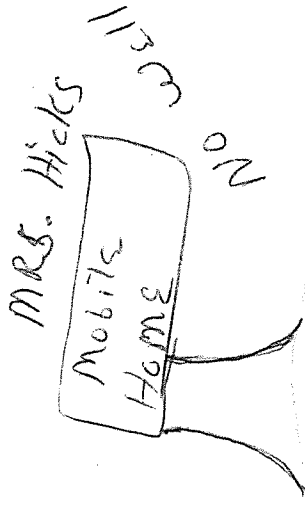

Top of hill
Gravel Rd.

TEST PITS
MEET AND EXCEED
ALL PCA SET BACKS
PROP-LINES - wells - EST.
DRIVE

K Drive - FINT SPOT 500 PROPOSED
Building site

slope

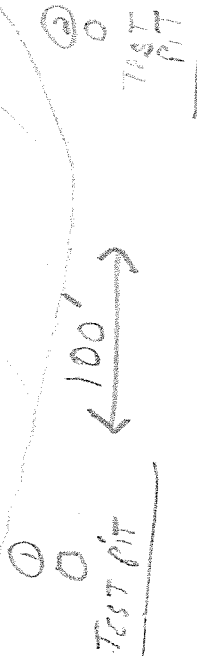

5.16 AC
Gordon Smith

Elderberry Inn
Disposal Field

