

T5N R10W SEC 31DA WM
CLATSOP COUNTY
Scale 1:1200

0 100 200 400 ft
MAD 198391 HARN StatePlane Oregon North FIPS 8301 HalfFoot
Additional Detail Maps on Separate Subjects

Cancelled Accounts

1300
1401
1502
1603
1704
1805
1906
2007
2108
2209
2310
2411
2512
2613
2714
2815
2916
3017

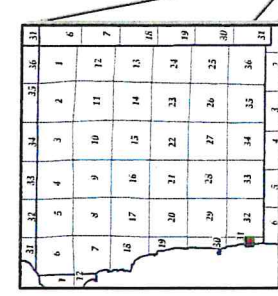
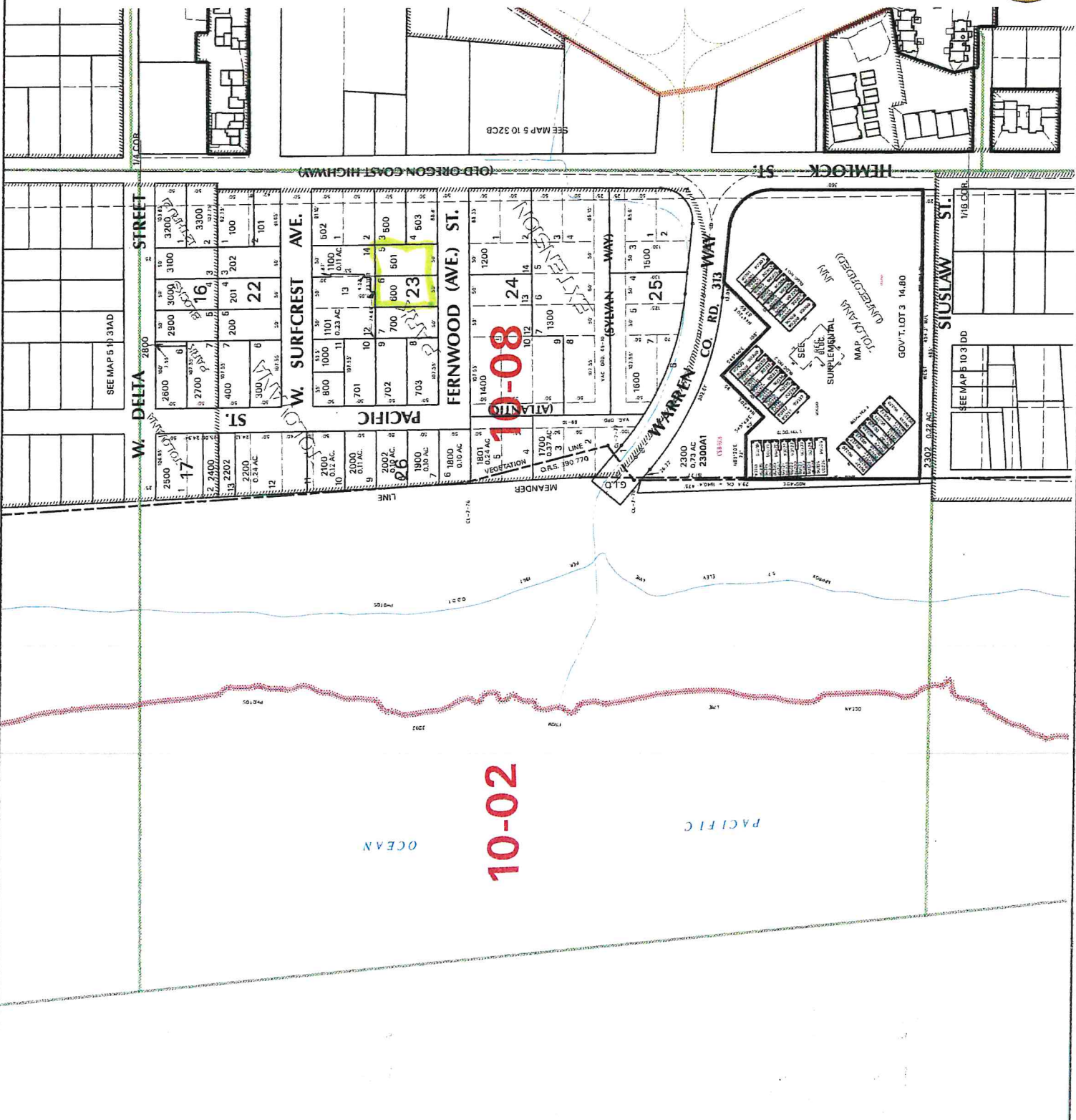

April 02, 2015
5.10.31DA

10-02

10-08

PACIFIC OCEAN

W. DELTA STREET

W. SURFCREST AVE.

FERNWOOD (AVE.) ST.

HEMLOCK ST

SIUSLAW ST

WARREN CO. RD. 313

SYLVAN WAY

SEE MAP 5 10 31AD

SEE MAP 5 10 31DD

ATLANTIS

GOV'T. LOT 3 14.80
SUPPLEMENTAL
TO JUDICIAL MAP 10
JANUARY 1983

MEANDER

LINE 2

LINE 3

LINE 4

LINE 5

LINE 6

LINE 7

LINE 8

LINE 9

LINE 10

BUILDING DEPARTMENT
CLATSOP COUNTY, OREGON

510-310A-
521
600
Bldg Permit No.

APPLICATION FOR BUILDING PERMIT

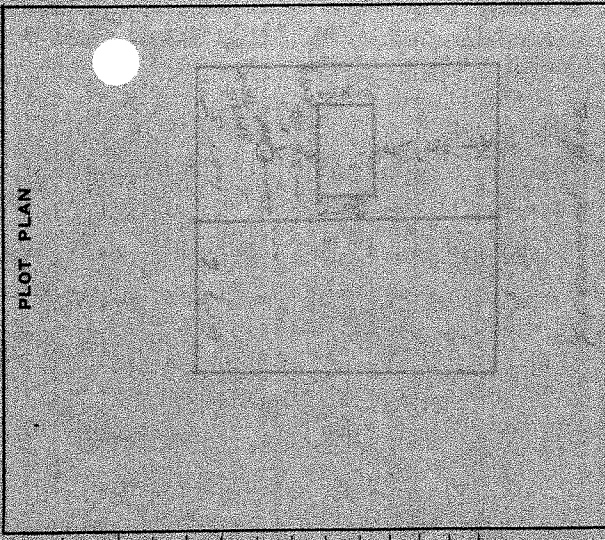

BUILDING ADDRESS		CLASS OF WORK	
LOCALITY		Demolish	
NEAREST CROSS STREET		Repair	
Name		Move	
Address		Use of Building	Height
City		No. of Rooms	No. of Families
Name		No. of Floors	Size of Lot
Address		No. of Bldgs.	Use of Bldg.
City		Now on Lot	Now on Lot
State Lic. No.		SPECIFICATIONS	
Name		FOUNDATION	
Address		Material	Exterior
City		Width of Top	Piers
State Lic. No.		Width of Bottom	
Name		Depth in Ground	Size
Address		R. W. Plate	Spacing
City		Girders	Span
State Lic. No.		Joist—1st Floor	
Subdivision		Joist—2nd Floor	
Lot. No.		Joist—Ceiling	
		Exterior Studs	
		Interior Studs	
		Roof Rafters	
		Bearing Walls	
		COVERING	
		Exterior Walls	Roof
		Interior Walls	Reroofing
		FLUES	
		Fireplace	Fl. Furnace
		Kitchen	Water Heater
		Furnace	Gas
			Oil

I hereby acknowledge that I have read this application and the regulations and agree to comply with all County Ordinances and State laws regulating building construction.

Signature of Permittee
By *W. J. Murphy*

Valuation \$	Basic Fee
Area—1st Floor	(+) 50% I, II, II
Area—2nd Floor	(-) 50% V, J
Additional Area	Plan Checking Fee
Area—Type V J	TOTAL

DATE ISSUED

CALLED INSPECTIONS	
BUILDING	ELECTRIC
PLUMBING	

Foundation	Rough	Rough
Frame	Septic Tank	Finish
Plaster	Sewer	Fixtures
Flues	Gas	Motors
Final	Finish	Final

SPECIAL INFORMATION

If access to a County Road is necessary, an Approach Permit, obtainable from the Clatsop County Road Department Office, Clatsop County Courthouse will be required before starting construction.

Map No. _____
St. No. Assigned _____
Field Check by _____
Date _____

PLANNING AND ZONING

Type of Occupancy	Total Floor Area	Total Height
No. Stories	Area of Lot	Front Yard Setback
Side Yard Setback	Rear Yard Setback	New Const.
Change of Occupancy From	To	Alter

APPROVED: COUNTY SANITARIAN
By *Buckley R. Vaughan P.S. 5-1-67*

APPROVED: COUNTY PLANNING COMM.
By _____

APPROVED: BUILDING OFFICIAL
By _____

LEGAL DESCRIPTION: 510 310A 1501d 602

Type of Construction: I, II, III, IV, V.

Occupancy Group: A, B, C, D, E, F, G, H, I, J, K, L, M, N, O, P, Q, R, S, T, U, V, W, X, Y, Z, AA, AB, AC, AD, AE, AF, AG, AH, AI, AJ, AK, AL, AM, AN, AO, AP, AQ, AR, AS, AT, AU, AV, AW, AX, AY, AZ, BA, BB, BC, BD, BE, BF, BG, BH, BI, BJ, BK, BL, BM, BN, BO, BP, BQ, BR, BS, BT, BU, BV, BW, BX, BY, BZ, CA, CB, CC, CD, CE, CF, CG, CH, CI, CJ, CK, CL, CM, CN, CO, CP, CQ, CR, CS, CT, CU, CV, CW, CX, CY, CZ, DA, DB, DC, DD, DE, DF, DG, DH, DI, DJ, DK, DL, DM, DN, DO, DP, DQ, DR, DS, DT, DU, DV, DW, DX, DY, DZ, EA, EB, EC, ED, EE, EF, EG, EH, EI, EJ, EK, EL, EM, EN, EO, EP, EQ, ER, ES, ET, EU, EV, EW, EX, EY, EZ, FA, FB, FC, FD, FE, FF, FG, FH, FI, FJ, FK, FL, FM, FN, FO, FP, FQ, FR, FS, FT, FU, FV, FW, FX, FY, FZ, GA, GB, GC, GD, GE, GF, GG, GH, GI, GJ, GK, GL, GM, GN, GO, GP, GQ, GR, GS, GT, GU, GV, GW, GX, GY, GZ, HA, HB, HC, HD, HE, HF, HG, HH, HI, HJ, HK, HL, HM, HN, HO, HP, HQ, HR, HS, HT, HU, HV, HW, HX, HY, HZ, IA, IB, IC, ID, IE, IF, IG, IH, II, IJ, IK, IL, IM, IN, IO, IP, IQ, IR, IS, IT, IU, IV, IW, IX, IY, IZ, JA, JB, JC, JD, JE, JF, JG, JH, JI, JJ, JK, JL, JM, JN, JO, JP, JQ, JR, JS, JT, JU, JV, JW, JX, JY, JZ, KA, KB, KC, KD, KE, KF, KG, KH, KI, KJ, KL, KM, KN, KO, KP, KQ, KR, KS, KT, KU, KV, KW, KX, KY, KZ, LA, LB, LC, LD, LE, LF, LG, LH, LI, LJ, LK, LL, LM, LN, LO, LP, LQ, LR, LS, LT, LU, LV, LW, LX, LY, LZ, MA, MB, MC, MD, ME, MF, MG, MH, MI, MJ, MK, ML, MN, MO, MP, MQ, MR, MS, MT, MU, MV, MW, MX, MY, MZ, NA, NB, NC, ND, NE, NF, NG, NH, NI, NJ, NK, NL, NM, NN, NO, NP, NQ, NR, NS, NT, NU, NV, NW, NX, NY, NZ, OA, OB, OC, OD, OE, OF, OG, OH, OI, OJ, OK, OL, OM, ON, OO, OP, OQ, OR, OS, OT, OU, OV, OW, OX, OY, OZ, PA, PB, PC, PD, PE, PF, PG, PH, PI, PJ, PK, PL, PM, PN, PO, PP, PQ, PR, PS, PT, PU, PV, PW, PX, PY, PZ, QA, QB, QC, QD, QE, QF, QG, QH, QI, QJ, QK, QL, QM, QN, QO, QP, QQ, QR, QS, QT, QU, QV, QW, QX, QY, QZ, RA, RB, RC, RD, RE, RF, RG, RH, RI, RJ, RK, RL, RM, RN, RO, RP, RQ, RR, RS, RT, RU, RV, RW, RX, RY, RZ, SA, SB, SC, SD, SE, SF, SG, SH, SI, SJ, SK, SL, SM, SN, SO, SP, SQ, SR, SS, ST, SU, SV, SW, SX, SY, SZ, TA, TB, TC, TD, TE, TF, TG, TH, TI, TJ, TK, TL, TM, TN, TO, TP, TQ, TR, TS, TT, TU, TV, TW, TX, TY, TZ, UA, UB, UC, UD, UE, UF, UG, UH, UI, UJ, UK, UL, UM, UN, UO, UP, UQ, UR, US, UT, UY, UZ, VA, VB, VC, VD, VE, VF, VG, VH, VI, VJ, VK, VL, VM, VN, VO, VP, VQ, VR, VS, VT, VU, VV, VW, VX, VY, VZ, WA, WB, WC, WD, WE, WF, WG, WH, WI, WJ, WK, WL, WM, WN, WO, WP, WQ, WR, WS, WT, WU, WV, WW, WX, WY, WZ, XA, XB, XC, XD, XE, XF, XG, XH, XI, XJ, XK, XL, XM, XN, XO, XP, XQ, XR, XS, XT, XU, XV, XW, XX, XY, XZ, YA, YB, YC, YD, YE, YF, YG, YH, YI, YJ, YK, YL, YM, YN, YO, YP, YQ, YR, YS, YT, YU, YV, YW, YX, YY, YZ, ZA, ZB, ZC, ZD, ZE, ZF, ZG, ZH, ZI, ZJ, ZK, ZL, ZM, ZN, ZO, ZP, ZQ, ZR, ZS, ZT, ZU, ZV, ZW, ZX, ZY, ZZ

2-8-67 F.V. Inq. for sewage disposal system at 2 B.R. summer cabin. Mr. Murphy sent plans to move house across street to 2 vacant lots. Recommended that the sewage system be installed on one lot & the house on the other. Gave approval. Instructed Mr. Murphy that he would have to apply for a Co Bldg permit at the County Court house. He said he would. BPU

2-21-67 P.C. Mr. Murphy called wanted the requirements to install an approved system. 750 gal septic tank, distribution box, 170' tile in trenches 3' wide. The amount of tile is based on clay formation of soil. Signed Co Bldg Permit # 67-14. Call for inspection. BPU

5-1-67

5-25-67: Mr. Floyd Bunn, septic tank worker, called. Said he was going to put in septic tank system for Mr. Murphy. Said Mr. Murphy told him you recommended 150' tile. Wanted to know your recommendations. Advised him record shows 170'. Asked questions about amount of gravel, width of trenches, etc. Said he was licensed, and his name is on the list. Name is listed as licensed from Grand Ronde. Advised him to call Sanitarian for information. Promised to call before back-filling system - will probably go ahead and put it in. KCV.

5-26-67: Phone call from son, Kenneth Bunn. Said he was putting in job for his father. Asked him what kind of tank he was installing - did not know whether it was metal or cement. Advised him would check with him today.

F.V. Has set a metal tank - too deep in ground. Told to raise the tank. Has dug holes and ditches all over - shallow and deep. Doesn't seem to have the slightest idea of how to put in a system. Tried to explain to him. Recommended 750 gal. septic tank, dist. box and 170' tile in 3' trenches, 7' centers. Mailed bulletin with the above to Kenneth D. Bunn, Box 113, Grand Ronde, Ore. BRV.

6-1-67 F.V. Septic tank & field is in & covered. Was not inspected. This operator is responsible for his work. BPU