

20350

Control No.

STATE OF OREGON DEPARTMENT OF ENVIRONMENTAL QUALITY

PERMIT NO. 88-85

\$ 80.00 Fee

New Construction

Repair

Other

Permit Issued To John Horning (Property Owner's Name) 6N (Township) 10W (Range) 27BB (Section) 400 (Tax Lot / Acct. No.) Clatsop (County) Ave. S Seaside (Road Location) (City) Chuck Hopkins (Issued by - Signature) 08-08-88 (Date Issued)

PERMITS ARE NOT TRANSFERABLE

ALL WORK TO CONFORM TO OREGON ADMINISTRATIVE RULES, CHAPTER 340. WORK SHALL BE DONE BY PROPERTY OWNER OR BY LICENSED SEWAGE DISPOSAL SERVICE. (MAKE NO CHANGES IN LOCATION OR SPECIFICATIONS WITHOUT WRITTEN APPROVAL)

SPECIFICATIONS

EXPIRATION DATE August 8, 1989 TYPE OF SYSTEM Standard Design of Sewage Flow 450 Gal's/Day Tank Volume 1000 Gallons Disposal Trenches XXX Seepage Bed(s) Square Feet Maximum Depth 30 inches. Minimum Depth 18 inches. 300 Linear Feet Equal XXX Loop Serial Pressurized Minimum Distance Between Trenches 10 feet. Total Rock Depth 12 inches. Below Pipe 6 inches. Above Pipe 2 inches. Rake Sidewall Special Conditions (Follow Attached Plot Plan)

PRE-COVER INSPECTION REQUIRED - CONTACT Astoria DEQ - 325-8660.

CERTIFICATE OF SATISFACTORY COMPLETION

As-Built Drawing with Reference Locations

Installer Bill Bergerson Const.

Final Insp. Date 8-18-88

Inspected By BOB PAETH CHUCK HOPKINS

Issued by Operation of Law

Pre-cover inspection waived pursuant to OAR 340, Division 71

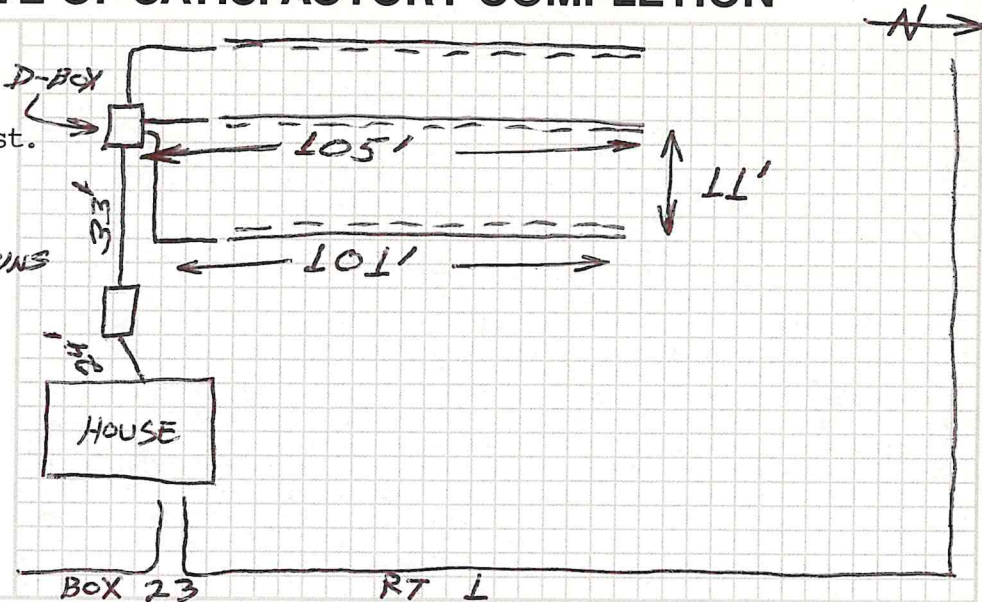

In accordance with Oregon Revised Statute 454.665, this Certificate is issued as evidence of satisfactory completion of an on-site sewage disposal system at the location identified above.

Issuance of this Certificate does not constitute a warranty or guarantee that this on-site disposal system will function indefinitely without failure.

Signature: Chuck Hopkins (Authorized Signature), Title: Environmental Analyst, Date: 8-25-88, Office: Astoria

STATE OF OREGON  
DEPARTMENT OF ENVIRONMENTAL QUALITY  
PROPOSED SUBSURFACE SEWAGE DISPOSAL SYSTEM  
PLOT PLAN

Property Owner JOHN HORNING Date 7-31-88

Location: T. 6 N R. 10 W Sec. 27 Tax Lot/Acct. No. 400

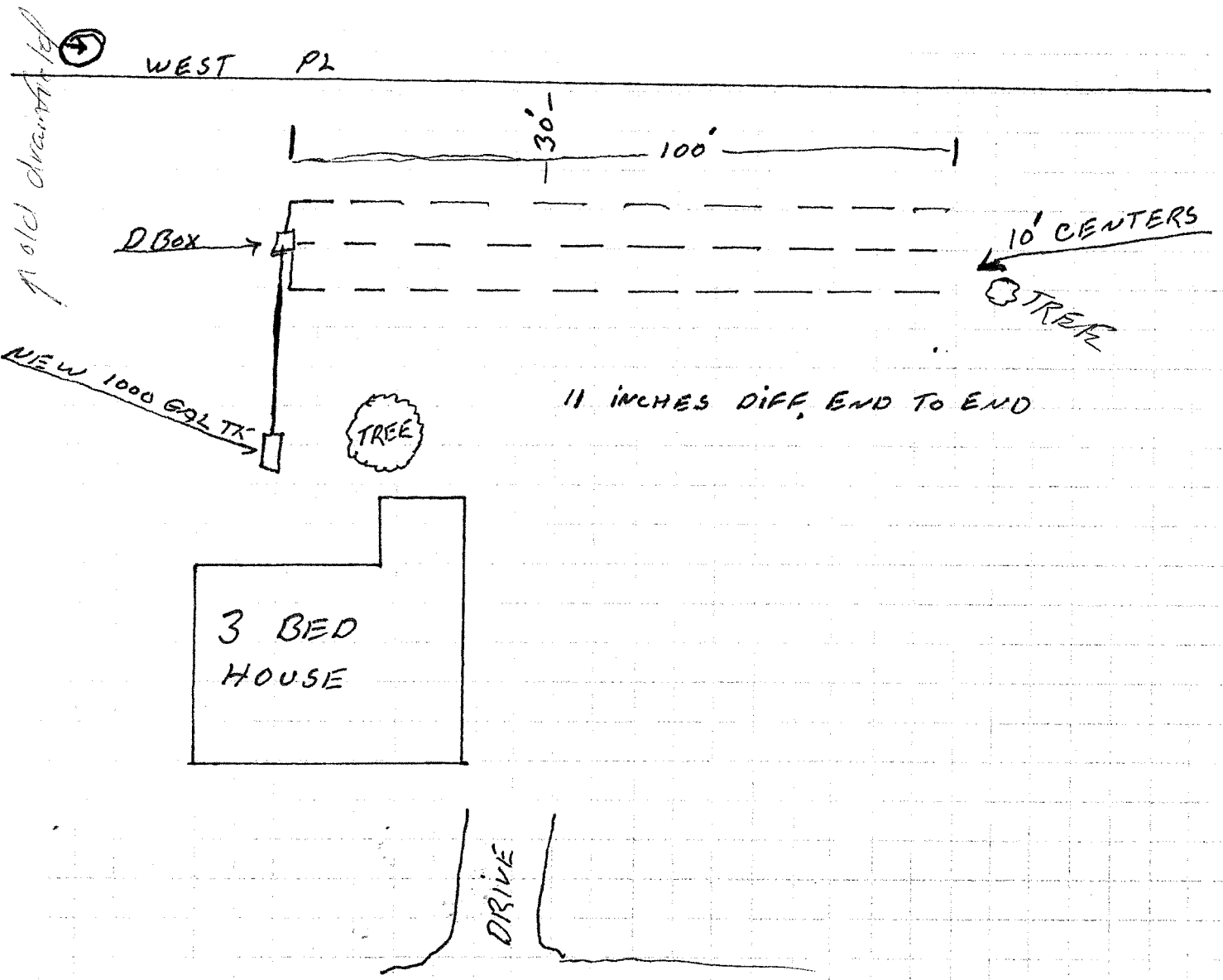

REMARKS: \_\_\_\_\_  
\_\_\_\_\_  
\_\_\_\_\_

FOR DEQ USE ONLY

Approved

Permit Number \_\_\_\_\_

Disapproved

By: \_\_\_\_\_

(SANITARIAN SIGNATURE)

(DATE)

FOR OFFICE USE ONLY

STATE OF OREGON
Department of Environmental Quality

FOR OFFICE USE ONLY

Date Test Holes Ready

Date Rec'd 8-1-88
Date Completed 8-25-88
Required Fee 6283000 80
Receipt No. 38396
Control No. 20350

APPLICATION FOR:

- Site Evaluation Report
Permit to Construct On-Site Sewage Disposal System
Permit to Repair On-Site Sewage Disposal System
Permit for Alteration of On-Site Sewage Disposal System
Permit Renewal
Authorization Notice
Other (Specify)

(Required fee and land use compatibility statement must accompany application)

FOR OFFICE USE ONLY:

PLOT PLAN REQUIRED YES NO ATTACHED YES NO
VICINITY OR TAX LOT MAP REQUIRED YES NO ATTACHED YES NO
TEST HOLES REQUIRED YES NO ATTACHED YES NO
LAND USE COMPATIBILITY STATEMENT YES NO ATTACHED YES NO

ADDITIONAL ITEM(S) REQUIRED

FOR APPLICANT'S USE - (Please Print)

JOHN HORNING (Property Owner's Name)
6N 10W 27BB 400 CLATSOP (Township, Range, Section, Tax Lot/Acct. No., County)
WELL (Private Water Supply, Specify Type)
Single Family Residence 3 (Number of Bedrooms) Other (Specify)

Directions to Property: EAST ON AVE. S. TO Y TURN RIGHT CROSS BRIDGE FIRST HOUSE ON RIGHT. (AVE. S. IS @ BELL BUOY CRAB)

By my signature, I certify that the information I have furnished is correct, and hereby grant the Department of Environmental Quality and its authorized agent permission to enter onto the above described property for the purpose of this application.

Signature: Bill Bergerson Date: 7-31-88
Owner Authorized Representative S.D.S. License No.

Owner's Mailing Address: JOHN HORNING RT. 1 BOX 23 SEASIDE OR 97138 Phone 738-7885

Applicant's Mailing Address (if different): BILL BERGERSON RT 1 BOX 595 SEASIDE OR 97138 Phone 738-7807

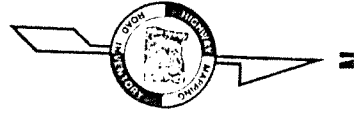

# PACIFIC

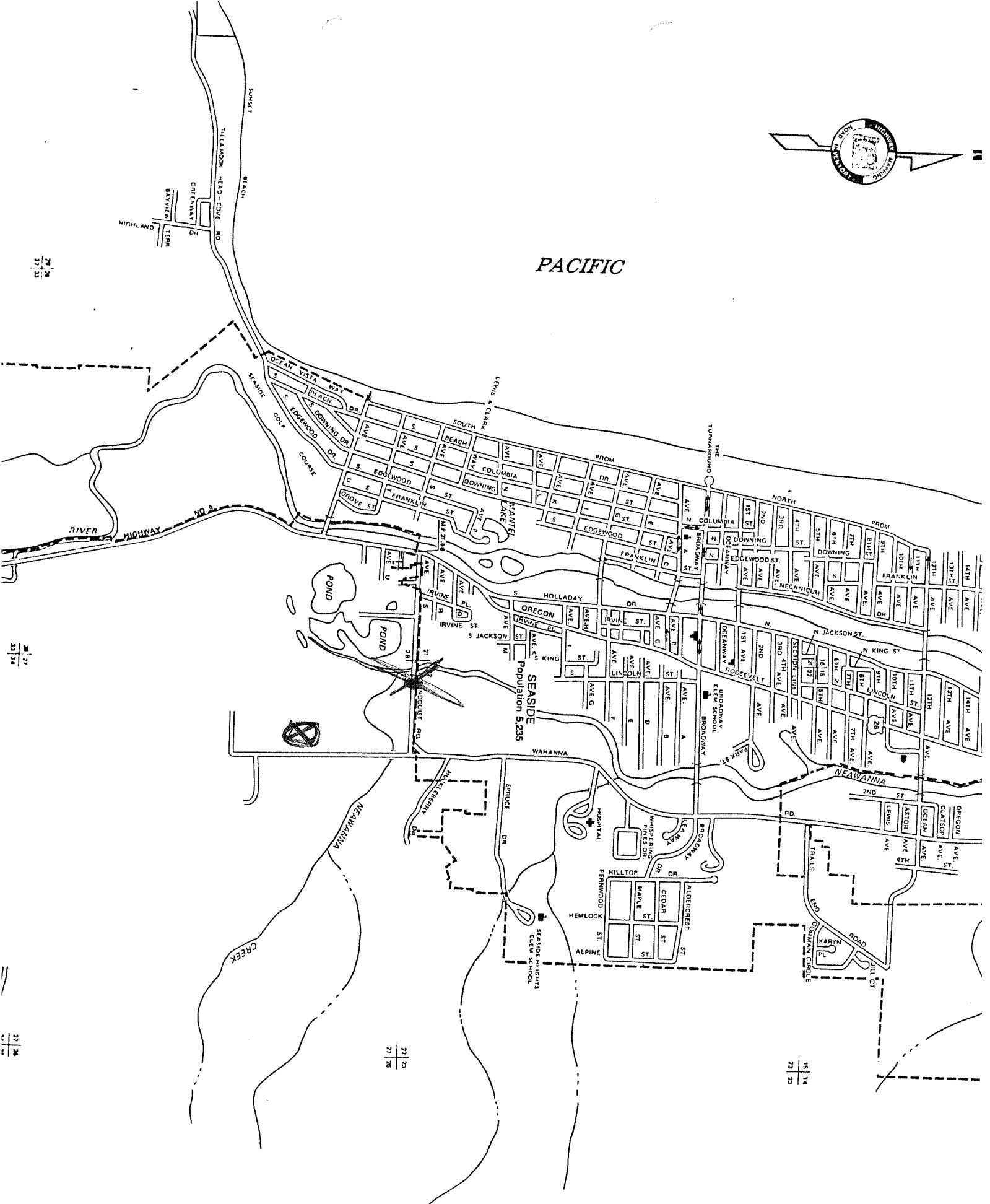

SEASIDE  
Population 5,235

22 23  
27 26

15 14  
22 20

29 28  
37 35

26 27  
33 34

22 26  
33 34

10-03

10-02

ROAD

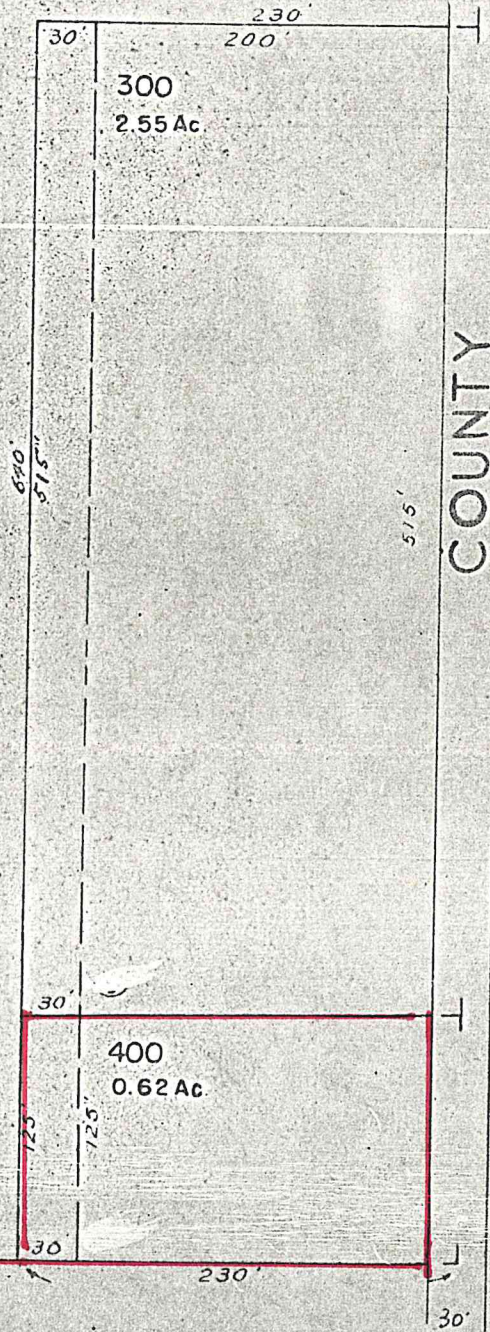

John Horning  
610-27BB-400  
8-2-88