

CLATSOP COUNTY HEALTH DEPT.
 857 COMMERCIAL STREET
 ASTORIA, OR. 97103
 TELEPHONE 325-7441 EXT. 35
 SUBSURFACE SEWAGE DISPOSAL SYSTEM
 FINAL INSPECTION

PERMIT NO. 78-179

OWNER'S NAME 12-11 [unclear] ADDRESS 1212 22nd St Astoria, OR
 PROPERTY ADDRESS 610-34-710 INSTALLER [unclear]
 RESIDENTIAL ; COMMERCIAL ; NO. OF LIVING UNITS 1; NO. OF BEDROOMS 3

WATER SUPPLY: PUBLIC , COMMUNITY , PRIVATE . TYPE OF WELL _____
 DEPTH _____ FT., ISOLATION DISTANCE _____ FT.; SOIL CLASSIFICATION _____

SEPTIC TANK: STEEL , CONCRETE , CAPACITY 1000 GALLONS

STONE: SIZE 1/2", WASHED , BELOW TILE _____ IN., ABOVE TILE _____

TRENCH WIDTH 24" IN; TRENCH _____ FT. ON CENTER; TOTAL SQ. FT. 480 SQ. FT.

TILE: CONCRETE , CLAY , PLASTIC ; BUILDING SEWER: MATERIAL VIA

PLOT PLAN: This plot plan is not drawn to scale and is to be used only to give an approximate location and design of the system.

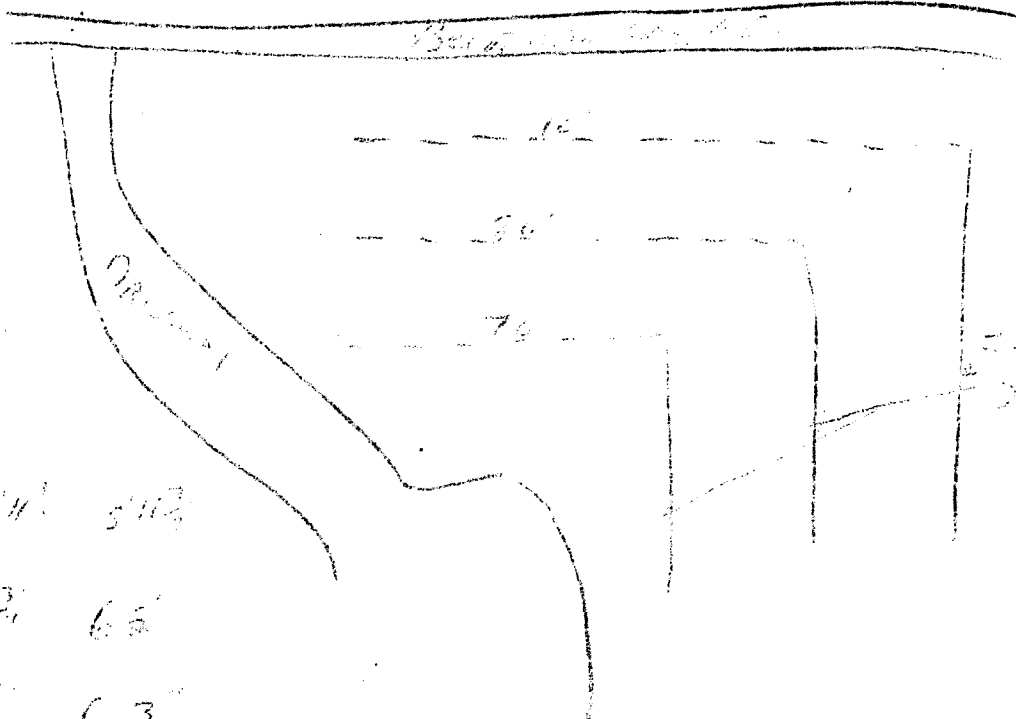

6 1/2" 54" 510"
 6 3/4" 63" 63"
 6 3/4" 63" 63"

APPROVED: Installation conforms to DCO requirements.
 DISAPPROVED: Installation does not conform to DCF Regulations.
 REMARKS: TANK pumped & existing DF lines checked & in good condition before hooking new DF onto them
 DATE: 10-2-78 SAGITTARIAN [unclear]

STATE OF OREGON
DEPARTMENT OF ENVIRONMENTAL QUALITY

Property Owner Bill Peterson
T. 6 R. 10 Sec. 34 Tax Lot/Acct. No. 716
Loc./Road Peterson Creek

Permit Number 78-179
Expiration Date 8-29-79
Issued By Ray

PERMIT

[NOT TRANSFERABLE]

New Construction of Repair of Connection of Alteration of

A SUBSURFACE SEWAGE SYSTEM

All work to conform to Oregon Administrative Rules Chapter 340 71-030. Work shall be done by property owner or by Licensed Sewage Disposal Service.

[MAKE NO CHANGES IN LOCATION OR SPECIFICATIONS WITHOUT WRITTEN APPROVAL]

SPECIFICATIONS

Tank size 1600 gallons. Disposal trenches 480 Square ft. 240 Lineal ft.
Maximum trench depth _____ Minimum trench depth _____
 Loop Equal Serial Distance between lines on center 10'
Total rock depth 12 Below pipe 6" Above pipe 2" Rake sidewalls
Special Conditions. [Follow Attached Plot Plan] _____

PRE-COVER INSPECTION REQUIRED — CONTACT:

POST ON SITE

CLATSOP COUNTY HEALTH DEPT.
857 Commercial - P. O. Box 206
Astoria, Oregon 97103

DEQ/WQ-404 Rev. 1/78

SP*54377-340

Installer: Complete top part of form to
signature and submit both copies with
application.

(Exhibit No. 1)

Permit No. 78-179

Installer's Name SEACREST NURSERY CONST Property Address 1002 610 34 710

No. Living Units one Bedrooms three Baths two Basement Yes ___ No X Water Supply Community ___ Public X Other -List

Septic Tank: Ft. from well 0 Steel X Concrete ___ No. Compartments one Gallon Capacity 1000

Inside Dimansions: Feet Length ___ Width ___ Diameter ___ Depth ___ Tile Disposal Field: Distribution Box: Yes X No ___

Applicant Name Bill Pitman Other Distribution - Type Standard

Mailing Address Rx 22-P Hamlet Rt Feet from Well: 0 Foundation: 10-

Address Seaside, Ore Lot Line Front: ___ Side: ___ Rear: ___

Length of Lines - Ft. 2' 4' 5' 6' 8' 10' 12' 15' 20' 25' 30' 35' 40' 45' 50' 60' 70' 80' 90' 100' Trench Width: 2' Total Sq. Ft.: 480 Ft. between lines: 10' Filter Type: 2" Filter depth above tile: 2" in Filter depth below tile: 6"

Plot Plan (See instructions):

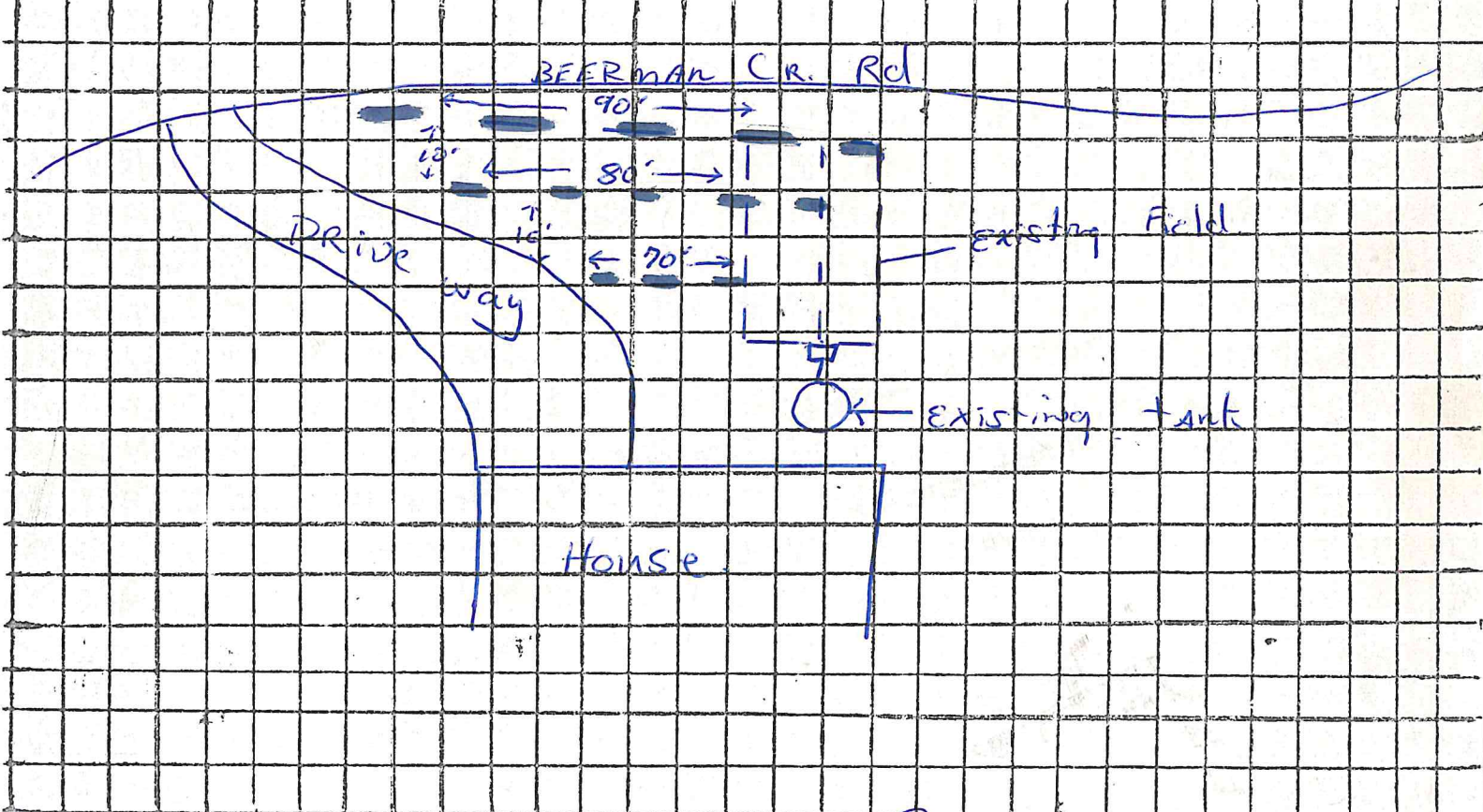

Date: 8-25 Signature: David Dauling

For Sanitarian Use Only:
 Approved: System Installation Conforms to DEQ Rules for Subsurface Sewage Disposal.
 Disapproved: Does not Conform to DEQ Rules for Subsurface Sewage Disposal.

Date: 8-29-78

Remarks: _____

David Dauling
Sanitarian's Signature

40.98 Ac.

600U1
600U2
0.20 Ac.

2.60 Ac.

100MI
255.00 Ac.

702
3.45 Ac.

500
17.86 Ac.
EVERGREEN
CEMETERY

703
1.15 Ac.

705
3.03
Ac.

701
3.04 Ac.

708
1.00 Ac.

709
1.36 Ac.

704
2.10 Ac.

706
0.65 Ac.

711
1.60 Ac.

710
3.08 Ac.

707
707MI
22.50 Ac.

712
0.33 Ac.

SEE MAP

6 10 34AC

10-03

100

10-02

DEPT. OF ENVIRONMENTAL QUALITY
RECEIVED

MAY 3 1995

NORTH COAST BRANCH OFFICE
WARRENTON

1200
1200MI
40.00 Ac.

rman
39

Gov 1/4

Lot 1

N. 0° 01' 13" W.
1013.39'

654.27'

304.8'
190'
540'
5.0° 0' M' W.
127'

800'

1221.0'

