



DATE

ENTER VERY BRIEFLY—OFFICE AND FIELD VISIT DATA, PHONE CALL DATA, TRANSCRIPT OF LETTERS

WORKER

26-68 F.V. Dump for Co Bldg permit #68-139. Please call for a 1000 gal concrete septic tank. Dirt Box, 15' x 10' trenches 3' wide 7' center. Will call for insps before back filling. Signed Co Bldg permit. Ray Cooper will do the work.

BRV

19-68 F.V. Dump. Gravel not approved it is very dirty comes from Bud Darling. Hiram Johnson, Noel Rawls, Rex Camp, & Joe Frier, & 2 carpenters saw the gravel in trenches. Mr Rawls will write letter to Bud Darling. Told Ray Cooper to redue the tile field with approved gravel.

BRV

5068 Reinspection of Sewage system. The tile field has been redue with approved Rock. I told him to go ahead and cover it up.

RC.

CLASS OF WORK		Demolish	Repair	Move
New		<input checked="" type="checkbox"/>		
Alteration				
Addition				
Use of Building	Residence			
Size of Building	3600sq. Ft.	Height	14'	
No. of Rooms	8	No. of Families	1	
No. of Floors	1	Size of Lot	15,340	
No. of Bldgs.	1	Use of Bldg.	Res.	
Now on Lot	None	Now on Lot	None	

SPECIFICATIONS			
FOUNDATION			
Material	Exterior	Interior	Piers
Width of Top	6" X 16"		14"
Width of Bottom	6" X 12"		14"
Depth in Ground	8"		
R. W. Plate			
Girders	4" X 6"	4'	6'
Joist—1st Floor			
Joist—2nd Floor			
Joist—Ceiling	5oe Truss Detail		
Exterior Studs	2" X 4"	16"	
Interior Studs	2" X 4"	16"	
Roof Rafters	5oe Truss Detail		
Bearing Walls	2" X 8"	12"	

COVERING			
Exterior Walls	Roof	Interior Walls	Reroofing
Color	Comp		
FLUES			
Fireplace	Fl. Furnace		
Kitchen	Water Heater		
Furnace	Gas	Oil	

I hereby acknowledge that I have read this application and state that the above is correct and agree to comply with all County Ordinances and State laws regulating building construction.

Signature of Permittee: *[Signature]*  
 By: \_\_\_\_\_

Bldg Permit No. *65-139*

Date Issued *6-26-68*

Valuation \$ *19,000.00*

Basic Fee *63.00%*

Area—1st Floor *1462*  
 Area—2nd Floor  
 Additional Area  
 Area—Type V J *441*

Area—Type V J *441*  
 TOTAL *63.00%*

CALLLED INSPECTIONS  
 BUILDING PLUMBING ELECTRIC

Foundation	Rough	Septic Tank	Finish	Rough	Finish
Frame					
Plaster					
Flues					
Final					

**SPECIAL INFORMATION**  
 If access to a County Road is necessary, an Approach Permit, obtainable from the Clatsop County Road Department Office, Clatsop County Courthouse will be required before starting construction.

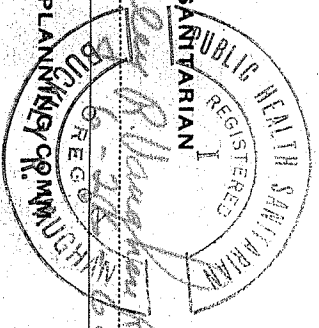

APPROVED: COUNTY SANITARIAN

By: *[Signature]*

APPROVED: COUNTY PLANNING COMMISSION

By: \_\_\_\_\_

APPROVED: BUILDING OFFICIAL

By: *[Signature]*

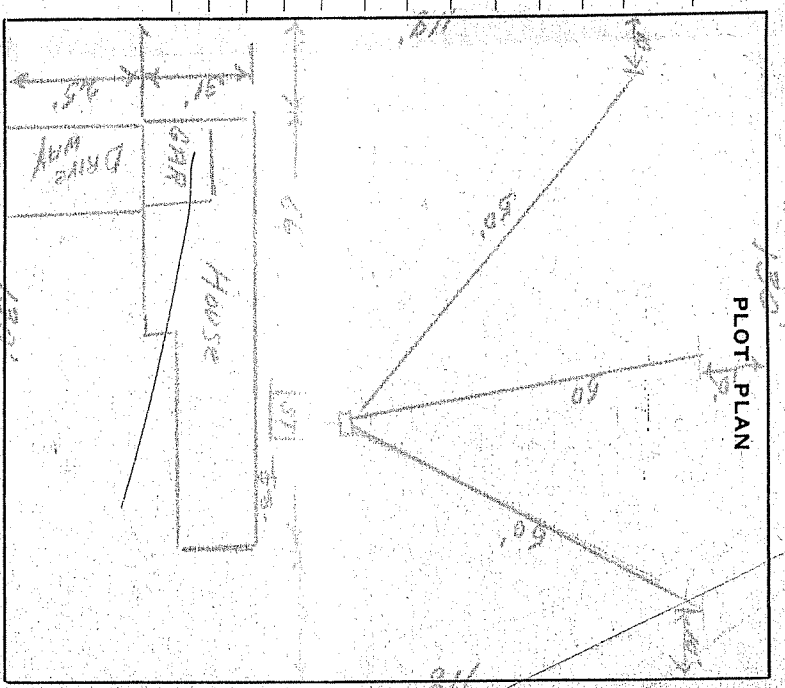

Map No. ....  
 St. No. Assigned .....  
 Field Check by .....  
 Date .....

**PLANNING AND ZONING**

Type of Occupancy *Residence*  
 Total Floor Area *1462*  
 No. Stories *1* Total Height *14'*  
 Area of Lot *15,340*  
 Front Yard Setback *25'*  
 Side Yard Setback *32'*  
 Rear Yard Setback *62'*  
 New Const. *Alter.*  
 Change of Occupancy From *Residence*  
 To *Residence*

N. R.8W.W.M.  
NTY

8 8 22BA

PROPERTY  
OF THE  
CLATSOP COUNTY  
ASSESSORS OFFICE

493.00' WEST

1/4 Cor.  
15 I.P.  
22

SEE MAP 8 8 22B

5J-03

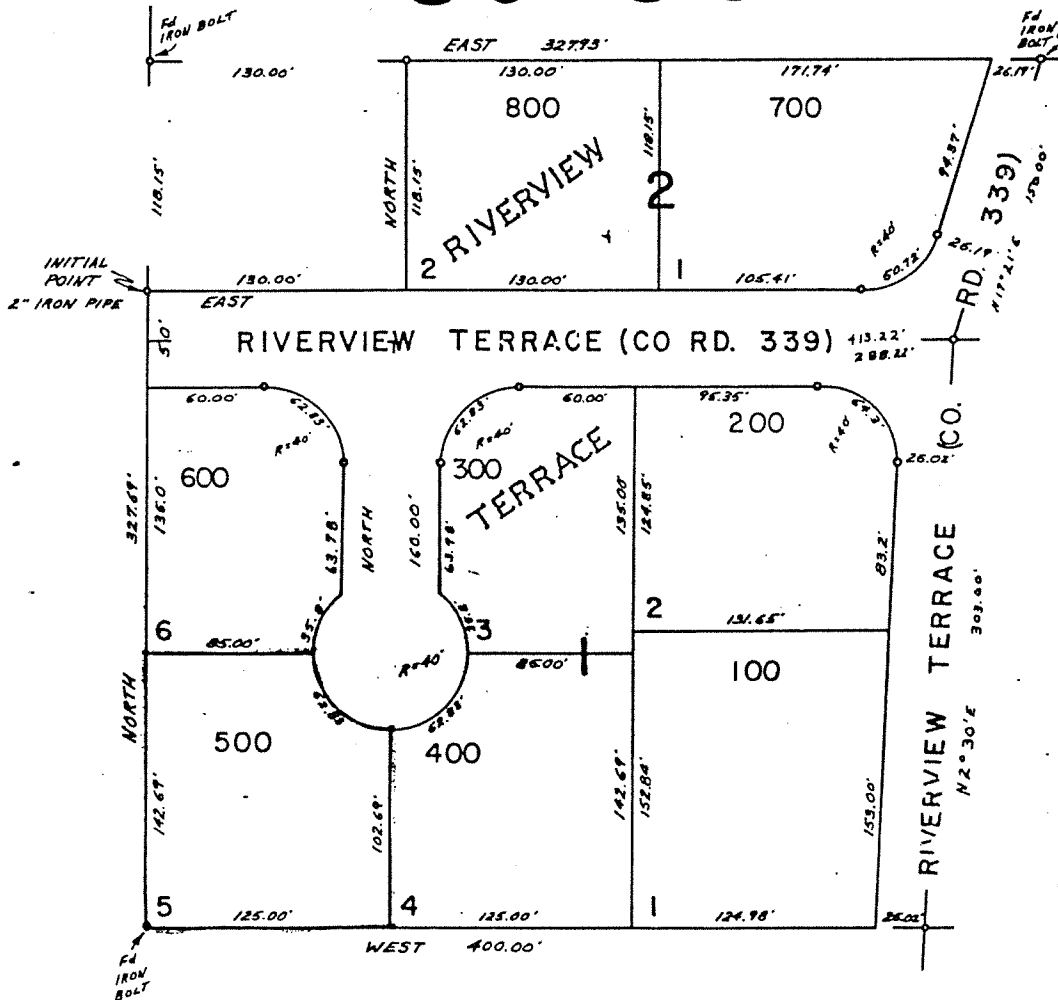

SEE MAP 8 8 22A

COY. OF ENVIRONMENTAL QUALITY  
RECEIVED

DEC 21 1995

NORTH COAST BRANCH OFFICE  
WARRENTON

SEE MAP 8 8 22B