

908-27A-1601

STATE OF OREGON  
DEPARTMENT OF ENVIRONMENTAL QUALITY  
SUBSURFACE SEWAGE SYSTEM  
CERTIFICATE OF SATISFACTORY COMPLETION

Property Owner Clark Larson Permit Number 1979-13  
T. 8 R. 8 Sec. 27A Tax Lot/Acct. No. 1601 Date of Final Insp. 9-28-79  
Loc./Road \_\_\_\_\_ Approved By Ray T. Franklin  
Installer Glen Carlson Title DEQ  
Disposal Trenches: 600 Square Ft. 300 Lineal Ft.  
Tank Size: 1000 Gallons. System Designed to Serve 3-4 Bedroom Home

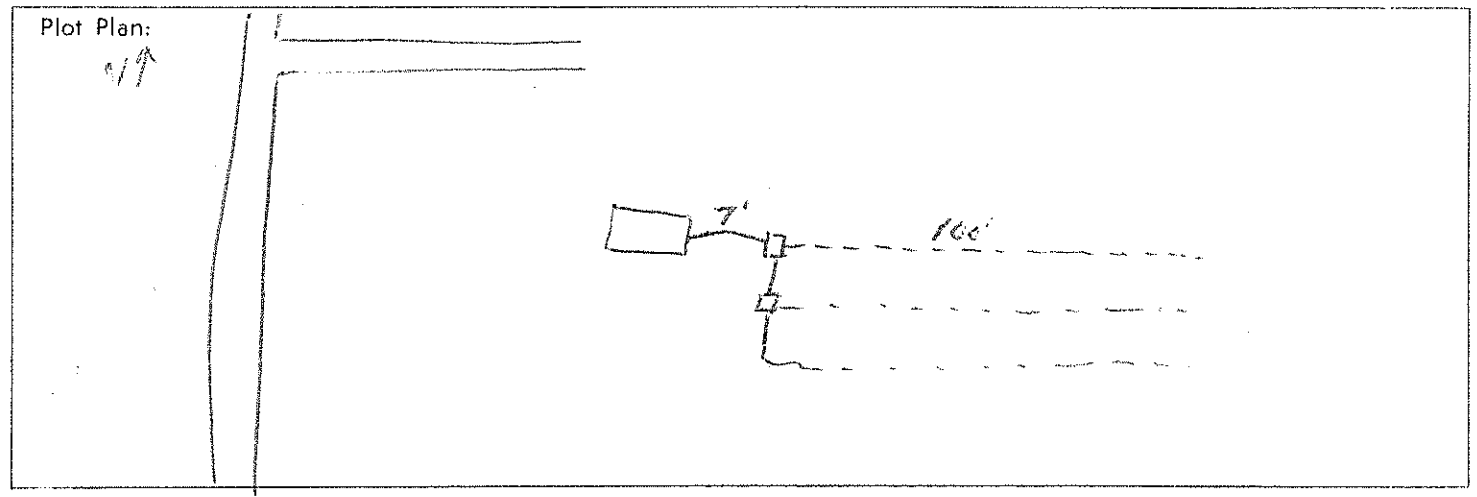

DEQ/WQ-402 1/78

STATE OF OREGON  
DEPARTMENT OF ENVIRONMENTAL QUALITY

Property Owner Clark Larson Permit Number No 1979-13  
T. 8 R. 8 Sec. 27A Tax Lot/Acct. No. 1601 Expiration Date 7-19-80  
Loc./Road \_\_\_\_\_ Issued By \_\_\_\_\_

**PERMIT**  
[NOT TRANSFERABLE]

New Construction of  Repair of  Connection of  Alteration of

**A SUBSURFACE SEWAGE SYSTEM**

All work to conform to Oregon Administrative Rules Chapter 340 71-030. Work shall be done by property owner or by Licensed Sewage Disposal Service.

[MAKE NO CHANGES IN LOCATION OR SPECIFICATIONS WITHOUT WRITTEN APPROVAL]

**SPECIFICATIONS**

Tank size 1000 gallons. Disposal trenches 600 Square ft. 300 Lineal ft.  
Maximum trench depth 24" Minimum trench depth 18"  
 Loop  Equal  Serial Distance between lines on center 10'  
Total rock depth 12" Below pipe 6" Above pipe 2"  Rake sidewalls  
Special Conditions. [Follow Attached Plot Plan] \_\_\_\_\_

PRE-COVER INSPECTION REQUIRED - CONTACT:

DO NOT ON SITE

STATE OF OREGON  
DEPARTMENT OF ENVIRONMENTAL QUALITY  
PROPOSED SUBSURFACE SEWAGE DISPOSAL SYSTEM  
PLOT PLAN

Property Owner Clark Larson Date 9-17-79

Location: T. \_\_\_\_\_ R. \_\_\_\_\_ Sec. \_\_\_\_\_ Tax Lot/Acct. No. 808-27A-1601

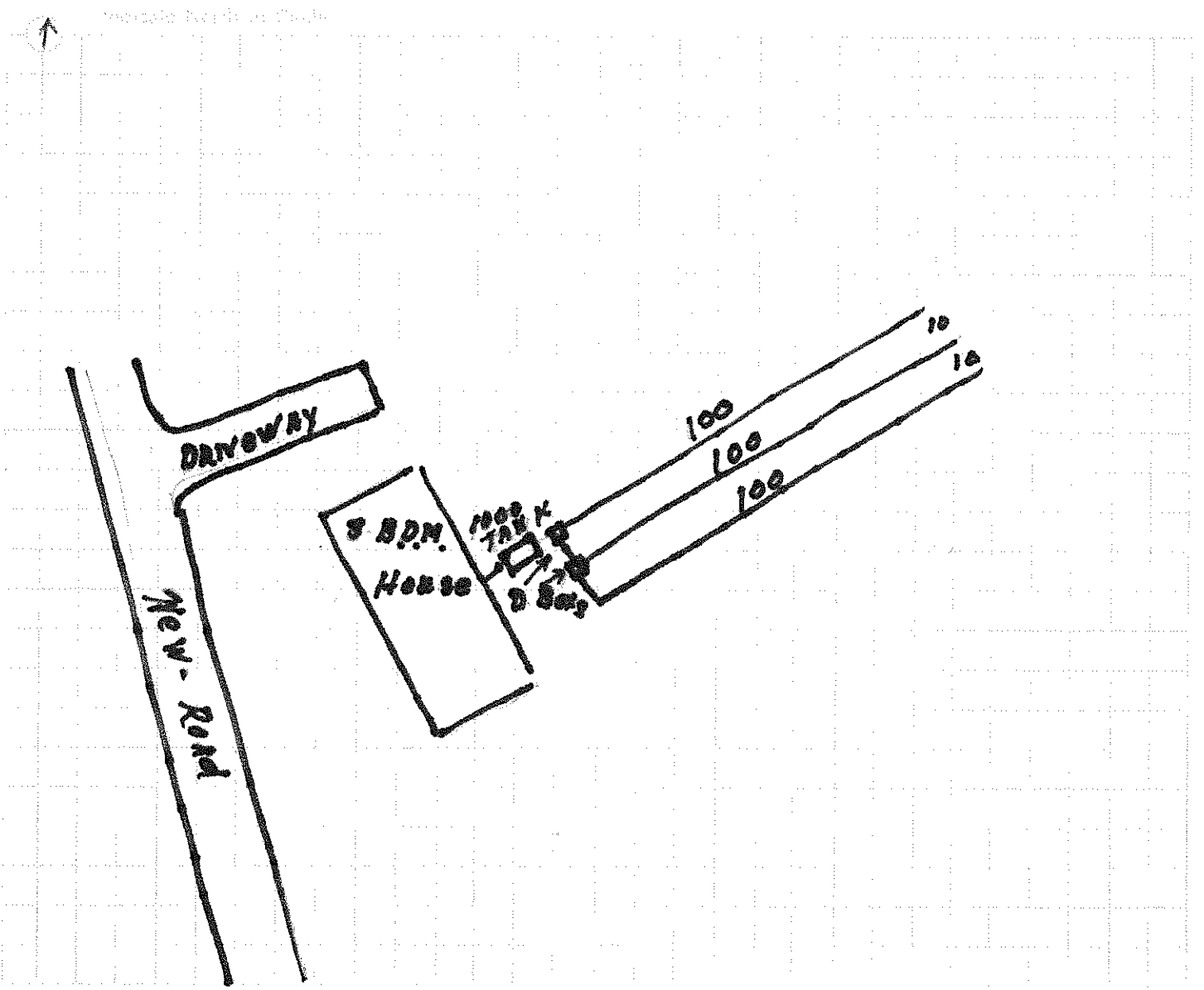

REMARKS: \_\_\_\_\_

FOR DEQ USE ONLY

- Approved
- Disapproved

Permit Number 1979-13  
By: [Signature]

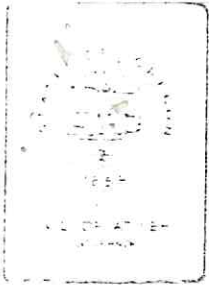

808-27A-1601

Department of Environmental Quality

502 S.W. BIA AVENUE P.O. BOX 1780 PORTLAND OREGON 97208 PHONE 503 325 1000

September 13, 1979  
Astoria Branch Office  
818 Commercial Street  
Astoria, Oregon 97103

Clark Larson  
Rt 2 Box 814  
Astoria, Oregon 97103

RE: 808-27A-1601

Mr. Larson

On September 11, 1979, I performed an on site evaluation of the property identified above to determine whether a subsurface sewage disposal permit could be issued.

As a result of this evaluation, I have determined that the conditions on the site are in compliance with the Oregon Administrative Rules pertaining to standards for subsurface and alternative sewage and nonwater-carried waste disposal. A permit will be granted when the required plot plan and fee are received by the department. Please see RESTRICTIONS LISTED BELOW.

Sincerely,  
*Ray T. Franklin*

Ray Franklin, R.S.  
Department of Environmental Quality

RESTRICTIONS:

- 1) Provide an absorption area of 600 square feet with a minimum septic tank capacity of 1,000 gallons for the proposed 1-4-bedroom home.
- 2) Place the drainfield in the approved area.
- 3) No part of the drainfield can go any further south than the test hole.
- 4) Maximum trench depth is not to exceed 24 inches.
- 5) Any extreme alteration of the natural soil profile in the approved area could void this approval.
- 6) Submit a detailed plot plan and obtain a sewage disposal system construction permit prior to construction. (plot plan enclosed)
- 7) This approval void if in conflict with an local planning or building regulations.

RTE/pkm

State of Oregon  
DEPARTMENT OF ENVIRONMENTAL QUALITY

CERTIFICATE  
OF FAVORABLE SITE EVALUATION FOR  
INDIVIDUAL SUBSURFACE SEWAGE DISPOSAL SYSTEM  
(Not a permit for construction)

This is to certify that the following described property

808-27-A-1601 Clatsop County, Oregon

has been evaluated on September 11, 1979 and found to be approvable for the installation of one subsurface sewage disposal system in accordance with ORS 454.605 through 454.755 and administrative rules of the Environmental Quality Commission promulgated thereunder.

This approval is given on the basis that the lot or parcel described above will not be further partitioned or subdivided and that conditions on subject or adjacent properties have not been altered in any manner which would prohibit issuance of a permit under the statutes and rules noted above. Any such subdivision, partitioning or alteration voids this certificate.

The subsurface sewage disposal system is to be located on the above-described property as follows:

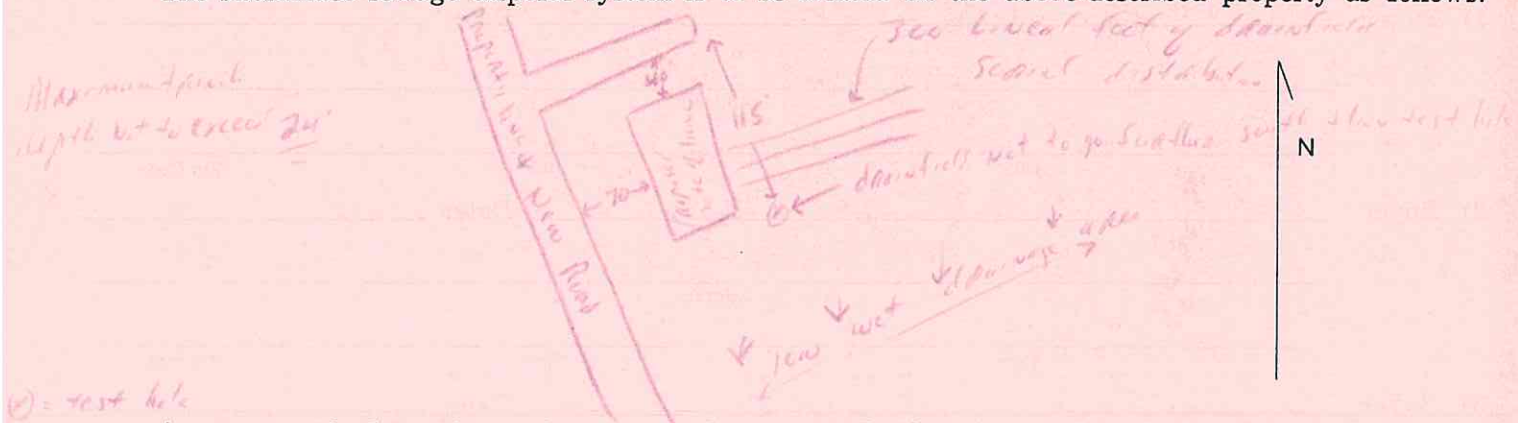

A system to be located anywhere on the lot or parcel other than as described above will require an additional site evaluation along with an additional fee.

This certification is valid until a subsurface sewage disposal system is installed pursuant to a permit obtained from Department of Environmental Quality or until earlier cancellation, pursuant to Commission rules, with written notice thereof by the Department of Environmental Quality to the then owners according to Department records or the county tax records, whichever are more current. Subject to the foregoing, this certification runs with the land and will automatically benefit subsequent owners of the land.

Issued: September 13, 1979  
Date

To: Clark V. Larson  
Landowner

Rt 2 Box 814  
Address

Astoria, Oregon 97103  
City State Zip

By P. T. [Signature]  
DEQ or Contract Agent

Date Rec'd 8/15/79 Amt. Rec'd \$ 120.00  
Receipt No. 13360 Permit No. \_\_\_\_\_  
Date Appl. Completed 8/15/79  
Site Inspection Date \_\_\_\_\_  
Approved \_\_\_\_\_ Disapproved \_\_\_\_\_  
Pre-Cover Inspection Date \_\_\_\_\_

**APPLICATION FOR SUBSURFACE SEWAGE DISPOSAL SYSTEM**

(NON-REFUNDABLE FEES MUST ACCOMPANY THIS APPLICATION)

1.  Site Evaluation Report for New System (\$75.00)
2.  Permit to Construct New System (\$25.00) (Site Evaluation (No. 1) Required)
3.  Permit to Repair Malfunctioning System (\$25.00)
4.  Permit to Connect New or Altered Structure to Existing System (\$25.00)
5.  Permit to Connect Mobile/Modular Home to Existing System (\$25.00)
6.  Permit Renewal (\$25.00)
7.  Existing System Evaluation
8.  Other (Specify) \_\_\_\_\_

**REFERENCE INFORMATION (Please Print)**

Clark V. Larson  
NAME OF APPLICANT  
Rt. 2 Box ~~814~~ 814  
ADDRESS  
Astoria Ore. 97103  
CITY ZIP CODE  
458-5176  
PHONE

Clark V. Larson  
NAME OF PROPERTY OWNER  
Rt. 2 Box 747  
ADDRESS  
Astoria Ore. 97103  
CITY ZIP CODE  
458-5176  
PHONE

**PROPERTY DESCRIPTION**

8 8 27A 1601 Clatsop  
Township Range Section Tax Lot/Account Number County  
Subdivision/Area Tract Block Lot 20 Acres Lot Size

**PROPOSAL DESCRIPTION**

PLANNED USE: House \_\_\_\_\_ Mobile/Modular Home X Commercial \_\_\_\_\_ Industrial \_\_\_\_\_ Other \_\_\_\_\_  
No. of Bedrooms 3 Water Supply Wickiup Water District  
(Describe)

**APPLICANT MUST PROVIDE**

1. Test Holes (For 1, \_\_\_\_\_). Date Ready Aug. 9, 1979
2. Zoning Approval (Except 1, 3, 6 and 7) you may attach a copy of your Zoning Permit or obtain the signature of the appropriate County, City or Indian Planning Commission.
- X Signature and Name of Zoning Agency Halter Lindstrom - Clatsop Co Planning and Development
3. Plot Plan.
4. Other 20 ac. A-1 Agricultural & Forestry

**DIRECTIONS TO SITE: (A Map Would Help)**

Right turn at Svensen Junc. Go South on Market to en  
Left on George Hill to first curve. Field on left

SIGNATURE Clark V. Larson  
(Contract Purchaser/Owner/Installer)

DATE Aug. 9, 1979

88 27A

Clark Lawson  
Rt. 2 Box 814  
Astoria, Ore.

Property of  
Rt. 2 Box 747

SEE MAP 8 8 26

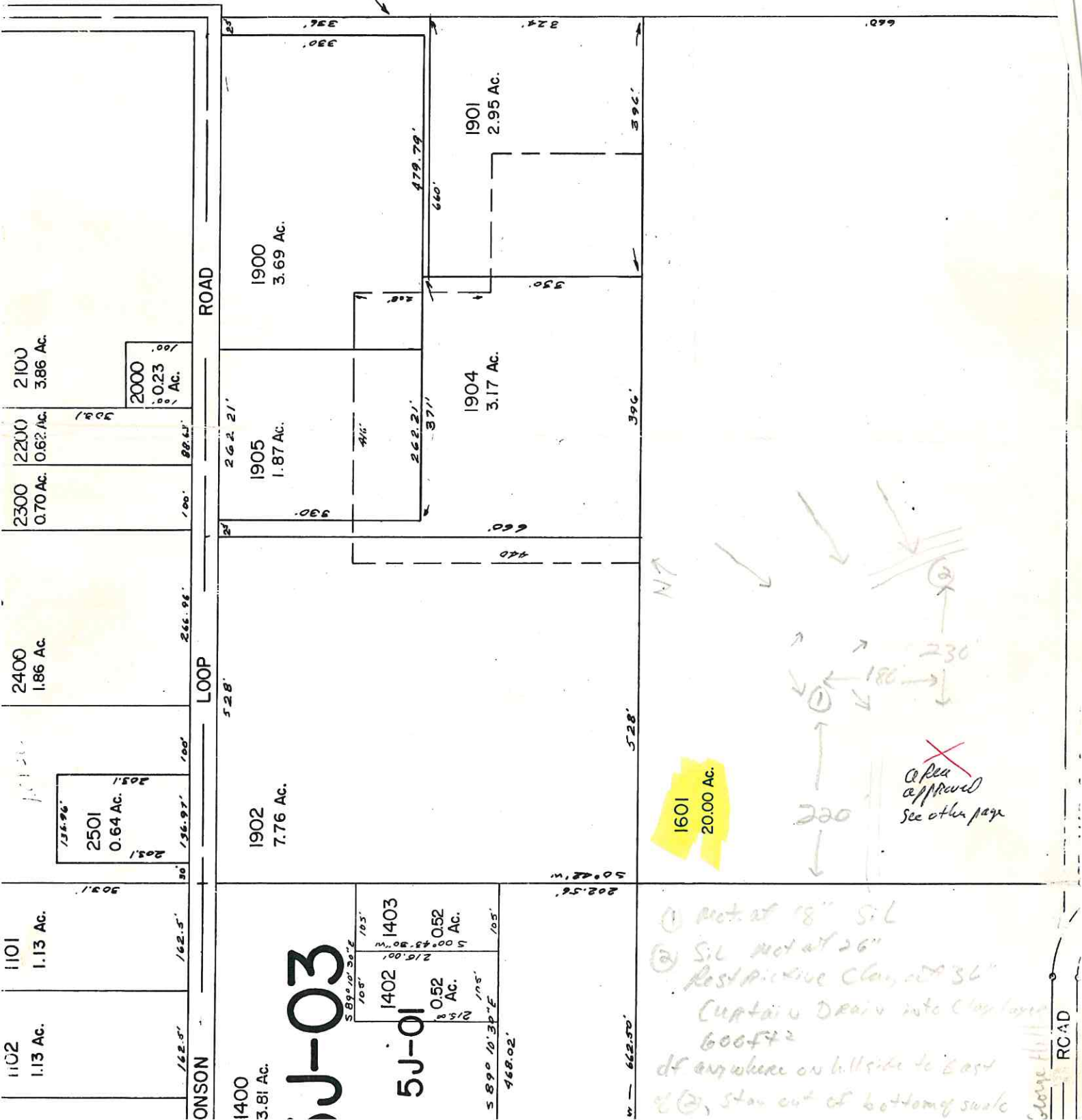

1102 1.13 Ac.  
1101 1.13 Ac.

ONSON ROAD

1400 3.81 Ac.  
**J-03**

1402 0.52 Ac.  
1403 0.52 Ac.  
**5J-01**

1900 3.69 Ac.  
1901 2.95 Ac.  
1904 3.17 Ac.  
1905 1.87 Ac.

2000 0.23 Ac.  
2100 3.86 Ac.  
2200 0.62 Ac.  
2300 0.70 Ac.  
2400 1.86 Ac.  
2501 0.64 Ac.  
2601 0.23 Ac.

1601 20.00 Ac.

① Not at 18" SIL  
② SIL not at 26"  
Rest Active Clay at 36"  
Curtain Drain into Clay layer  
600ft<sup>2</sup>  
at anywhere on hillside to East  
of ②, stay out of bottom of swale

~~Area approved~~  
See other page

ROAD